



DISTRIC 62 DESIGN		LA 22 DALWILL DR - US 190		SEQUENCE OF CONSTRUCTION PHASE I				REVISION OR CHANGE ORDER DESCRIPTION DATE NO.		REVISION CHECKED DATE		PROJECT STATE H000506		SHEET BLANKS 09
DOTD		LA 22 @ W. SERVICE ROAD		SEQUENCE OF CONSTRUCTION PHASE I				REVISION OR CHANGE ORDER DESCRIPTION DATE NO.		REVISION CHECKED DATE		PROJECT STATE H000506		
DISTRIC 62 DESIGN		LA 22 DALWILL DR - US 190		SEQUENCE OF CONSTRUCTION PHASE I				REVISION OR CHANGE ORDER DESCRIPTION DATE NO.		REVISION CHECKED DATE		PROJECT STATE H000506		

- PHASE I NOTES:
1. LA 22 @ W. SERVICE ROAD
 1. ALL COSTS FOR THE TEMPORARY TRAFFIC SIGNAL ADJUSTMENTS TO BE INCLUDED UNDER BID PRICE FOR ITEM 736-16-0000. ACTIVITIES INCLUDE (BUT ARE NOT LIMITED TO) SHEETING EXISTING SIGNAL HEADS, INSTALLING NEW TEMPORARY SIGNAL HEADS, REMOVING SIGNAL HEADS, INSTALLING/REMOVING/MOVING SPANNING SIGNS, AND ASSOCIATED CABINET WORK.
 2. SIGNAL HEAD #1 IS TO BE CONVERTED TO A 3-SECTION RIGHT ARROW HEAD.
 3. A NEW RIGHT TURN ONLY SIGN IS TO BE INSTALLED ADJACENT TO HEAD #1 (SIGN #6 ON PLAN SHEETS).
 4. A NEW DISCONNECT HANGER IS TO BE JUMPED FROM HEAD #2 TO INSTALL A NEW 3-SECTION HEAD AS #11 WITH GREEN/AMBER/RED BALLS. HEADS 2 AND 11 ARE TO BE LINED UP WITH THE ONE THRU LANE.
 5. VIDEO CAMERA ADJUSTMENTS TO BE MADE AS NEEDED.
 6. NEW PAVEMENT MARKINGS INCLUDING RIGHT ARROWS WITH ONLY LEGENDS IN THE RIGHT-MOST THRU LANE AS WELL AS STRAIGHT ARROWS IN THE LEFT-MOST THRU LANE WILL BE INSTALLED DURING THE SIGNAL MODIFICATION. RIGHT LANE MUST BE INSTALLED ON THE RIGHT SIDE OF THE ROAD PRIOR TO THE INTERSECTION TO WARN MOTORISTS OF THE CHANGE IN LANE CONFIGURATION.
 7. THE DISTRICT 62 TRAFFIC SECTION WILL MAKE ANY NECESSARY TIMING ADJUSTMENTS DURING THIS PHASE.
 - LA 22 @ DALWILL
 1. ALL COSTS FOR THE TEMPORARY TRAFFIC SIGNAL ADJUSTMENTS TO BE INCLUDED UNDER BID PRICE FOR ITEM 736-16-0000. ACTIVITIES INCLUDE (BUT ARE NOT LIMITED TO) SHEETING EXISTING SIGNAL HEADS, INSTALLING NEW TEMPORARY SIGNAL HEADS, REMOVING SIGNAL HEADS, INSTALLING/REMOVING/MOVING SPANNING SIGNS, AND ASSOCIATED CABINET WORK.
 2. SIGNAL HEAD #3 IS TO BE DEACTIVATED AND BAGGED. SIGNAL HEADS #4 AND 5 ALREADY LINE UP WITH THE REMAINING OPEN LANES.
 3. VIDEO CAMERA ADJUSTMENTS TO BE MADE AS NEEDED.
 4. THE DISTRICT 62 TRAFFIC SECTION WILL MAKE ANY NECESSARY TIMING ADJUSTMENTS DURING THIS PHASE.

J-34

R:\Project Folders\261-06 H.000506 IA 22 (Dallill Dr. - US 190) (TURNLANE WIDENING)\Design IA 22 (Dallill Dr - US 190)\027-34 SEQUENCE OF CONSTRUCTION

08:36 9/14/2018

CONTROL SECTION 26106	HIGHWAY 22	PARISH ST. TAMMANY	TSI NO. 287	SHEET 2 OF 5	SHTB1
Sequence of Construction Phase 1					
LAMBERT'S HARDWARE JUST CHILLIN MCDONALD'S					

WOOD POLE	SPAN WIRE SIGN & NO.	PEDESTAL MOUNT SIGNAL & NO.	EXISTING SPEED LIMITS
METAL POLE	GROUND MOUNT SIGN & NO.	SIGNAL FACE & NO.	LA 22 - 45 MPH
SPAN WIRE	OVERHEAD SIGN & NO.	PEDESTRIAN SIGNAL & NO.	US 190 W. FRTOG RD
CONTROLLER	L4 LOOP DETECTOR & NO.	PED BUTTON & SIGN	S. APP-40MPH N. APP-45MPH
STOP LINE		PARALLEL PARKING	
PED CROSS WALK			

SIGNAL FACES	2,5,6 11	1	8,9	7,10	
TOTALS	4	2	2	2	
R - RED	(R) 12"	(R) 12"	(R) 12"	(R) 12"	(R) 12"
Y - YELLOW	(Y) 12"	(Y) 12"	(Y) 12"	(Y) 12"	(Y) 12"
G - GREEN	(G) 12"	(G) 12"	(G) 12"	(G) 12"	(G) 12"
LED	LED	LED	LED	LED	LED

DRAWN	CHECKED	DATE	BY	REVISION OR CHANGE ORDER DESCRIPTION
CGG	BAT			
DESIGNED	CHECKED			
CGG	BAT			
PARISH	SECTION	PROJECT	STATE	PROJECT NUMBER
ST. TAMMANY	261-06 013-12	H.000506		

	DISTRICT 82 DESIGN CONSTRUCTION PHASE 1	LA 22 DALLILL DR - US 190 SEQUENCE OF CONSTRUCTION PHASE 1
--	--	---

9/14/2018

08:36

R:\Project Folders\261-06 H.000506 LA 22 (Dalwill DR. - US 190) (TURNLANE WIDENING)\Design LA 22 (Dalwill Dr - US 190)\027-34 SEQUENCE OF CONSTRUCT

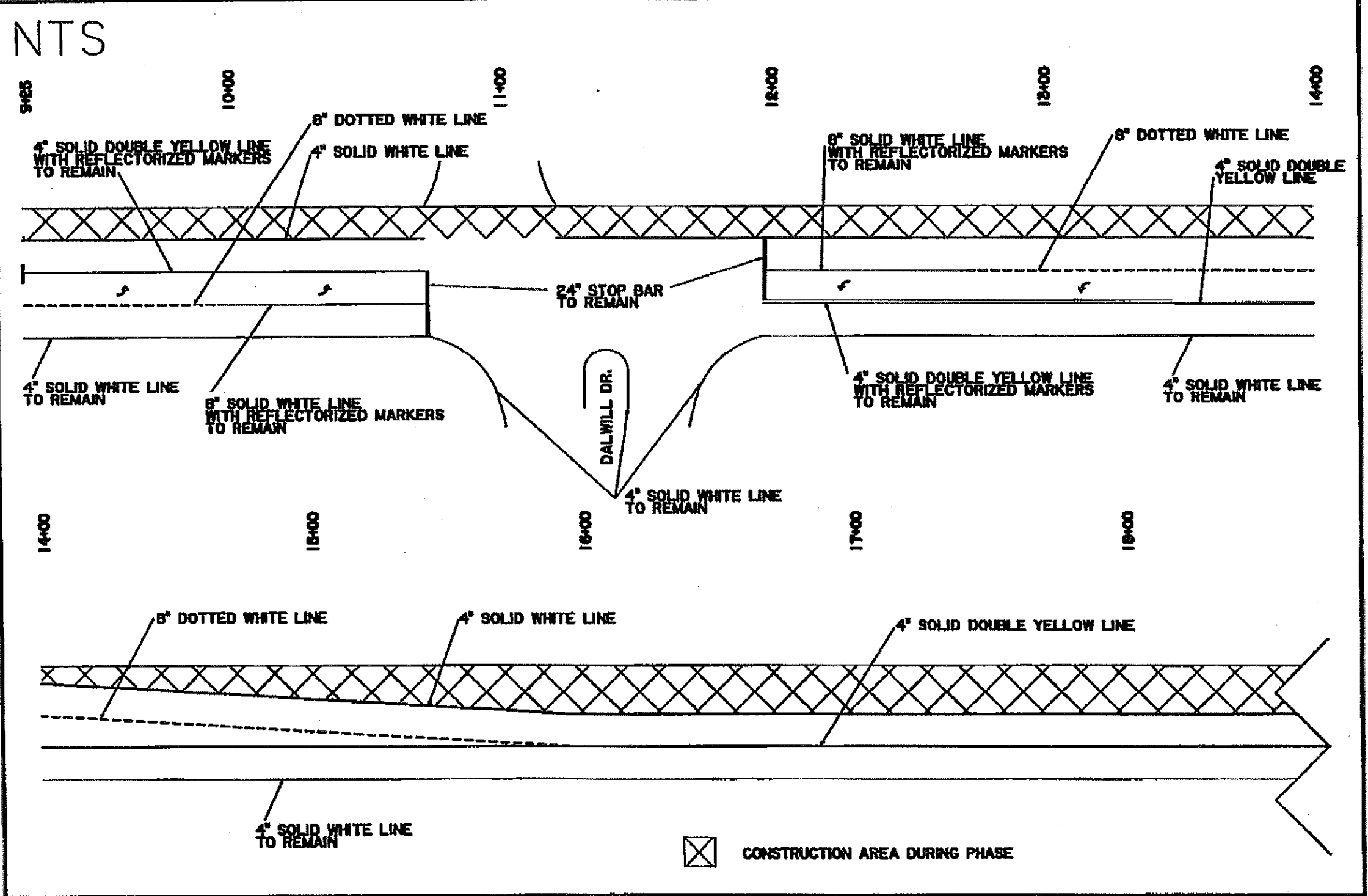



J-37

 DISTRICT 62 DESIGN	SEQUENCE OF CONSTRUCTION PHASE I LA 22 DALWILL DR - US 190		DESIGNED MDM BAT	PARTIAL ST. TAMMANY	SHEET NUMBER 32
			CHECKED MDM BAT	CONTROL SECTION 261-06	
DATE: _____ REVISION OR CHANGE ORDER DESCRIPTION: _____ BY: _____			SERIES NUMBER	STATE PROJECT H.000506	

R:\project folders\261-06 H.000506 IA 22 (Data\111 DR. - US 190) (TURNPIKE WIDENING)\Design IA 22 (Data\111 DE - US 190)\027-34 SEQUENCE OF CONSTRUCTION

9/14/2018 08:36

		DISTRICT 62 DESIGN		LA 22 (DATA\111 DR - US 190)				SEQUENCE OF CONSTRUCTION PHASE I	
SHEET NUMBER 35	PARISH ST. TAMMANY	CONTROL SECTION 261-06	STATE PROJECT H.000506	REVISION NUMBER NDM	REVISION DATE NDM	REVISION DESCRIPTION NDM	DATE NDM	DRAWN BY NDM	CHECKED BY NDM

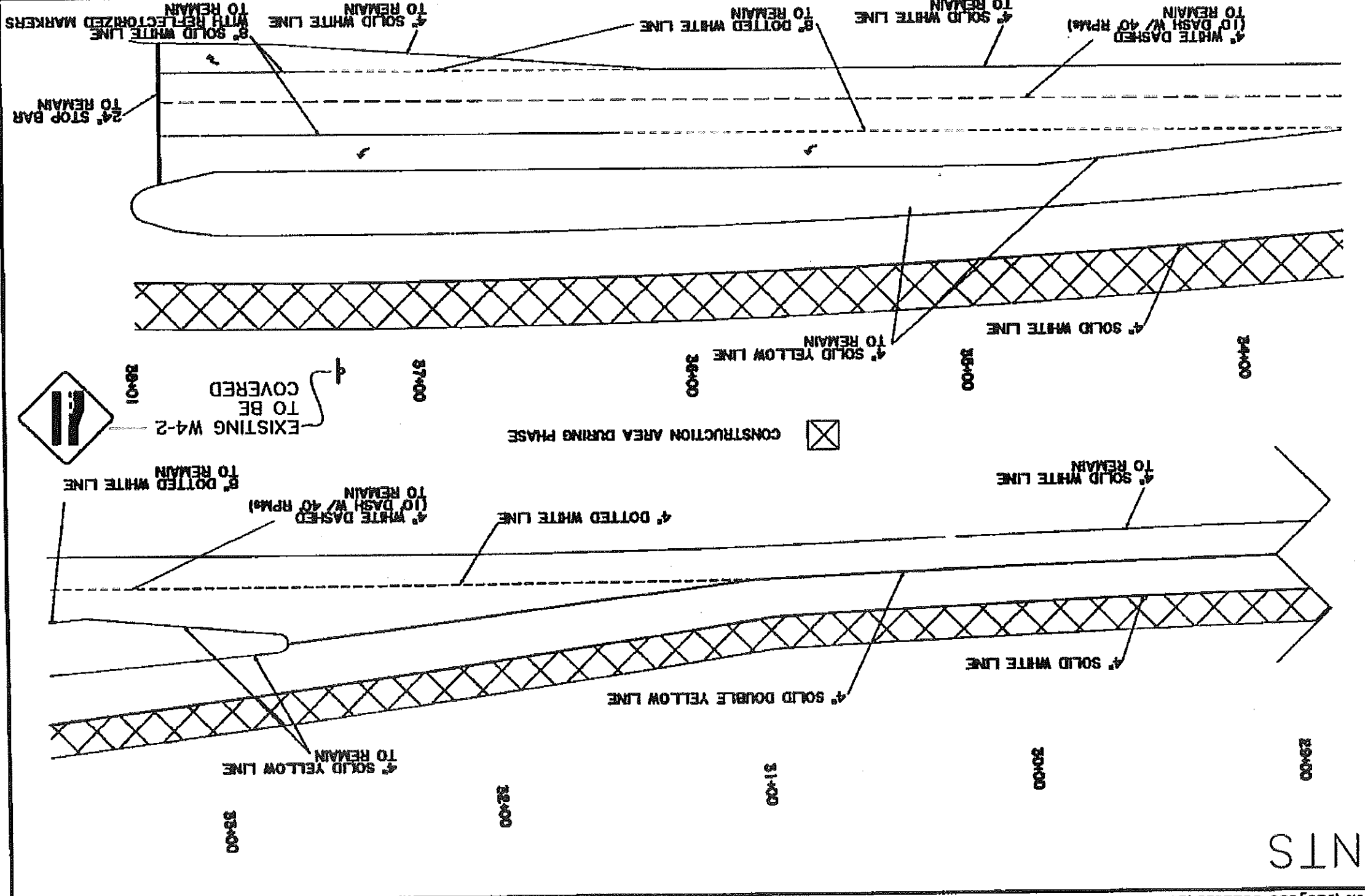

J-38

NTS

J-39

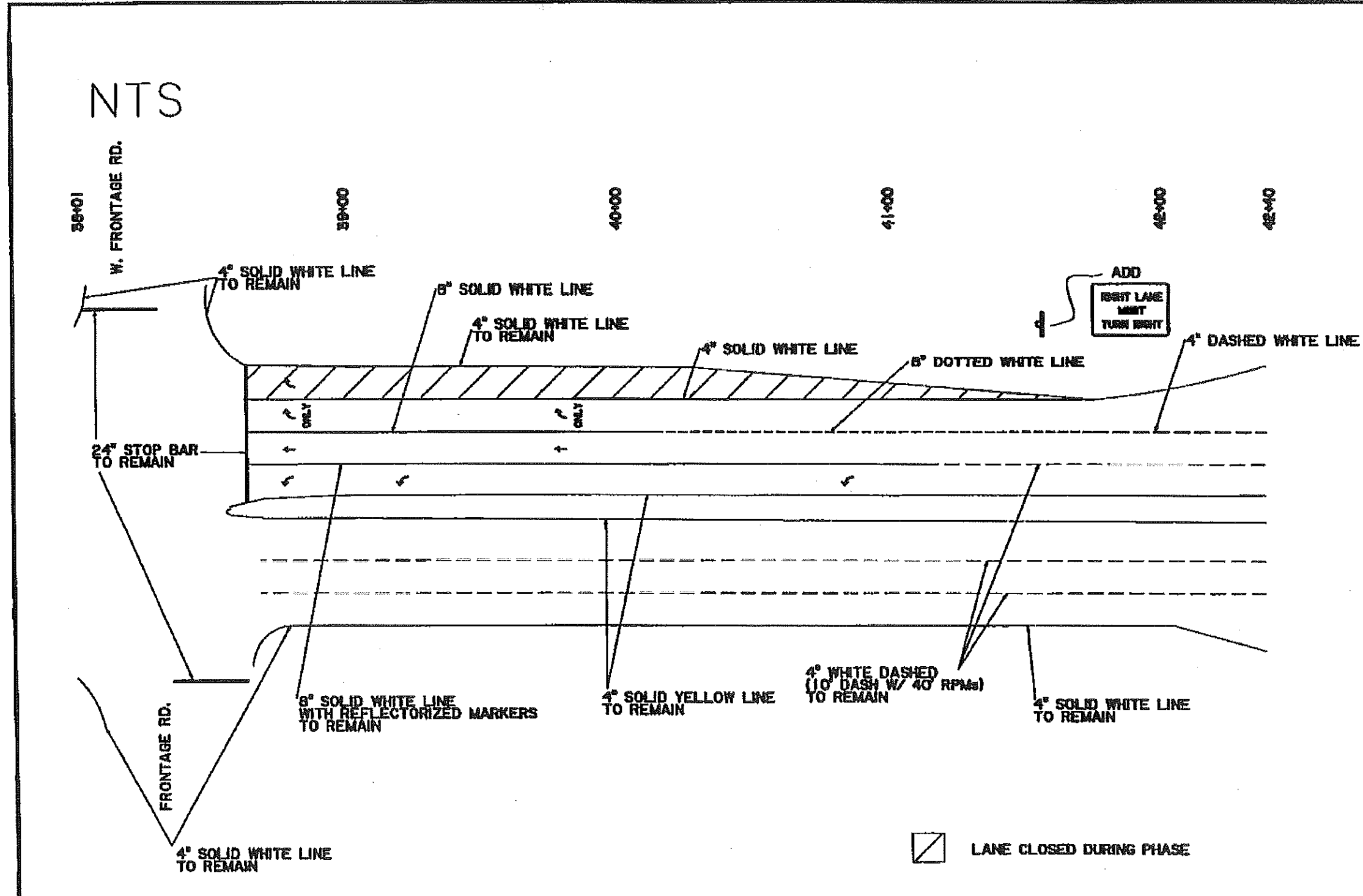

 DISTRICT 62 DESIGN	SEQUENCE OF CONSTRUCTION PHASE I		NO. _____ DATE _____	REVISION OR CHANGE (GIVEN DESCRIPTION) _____ BY _____	DESIGNED CHECKED MDM BAT	PREPARED ST. TAMMANY	SHEET NUMBER 34
	LA 22 (DALWILL DR - US 190)		CONTROL SECTION 013-12	STATE PROJECT H.000506			

NTS

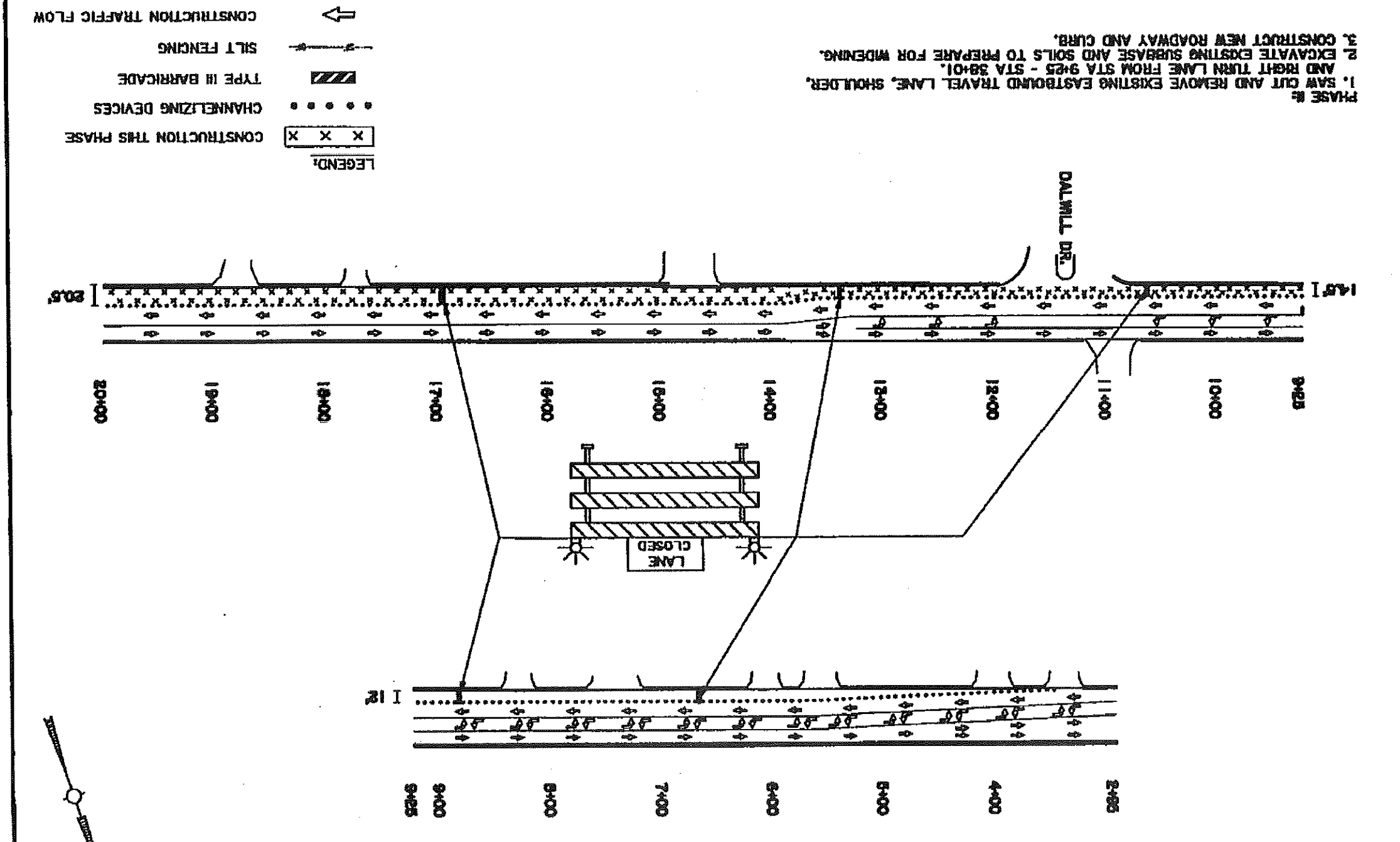

35		H.00506		LA 22 DALWILL DR - US 190		DISTRICT 62 DESIGN	
35		261-06		SEQUENCE OF CONSTRUCTION PHASE II		DOT	
ST. TAMMANY		ST. TAMMANY		LA 22 DALWILL DR - US 190		DOT	
MCM BAT		MCM BAT		LA 22 DALWILL DR - US 190		DOT	
CONTROL SECTION		CONTROL SECTION		LA 22 DALWILL DR - US 190		DOT	
PROJECT		PROJECT		LA 22 DALWILL DR - US 190		DOT	

9/14/2018

08:36

R:\Project Folders\261-06 H.000506 LA 22 (Dalwill DR. - US 190) (TURNLANE WIDENING)\Design LA 22 (Dalwill Dr - US 190)\035-42 SEQUENCE OF CONSTRUCT

NTS

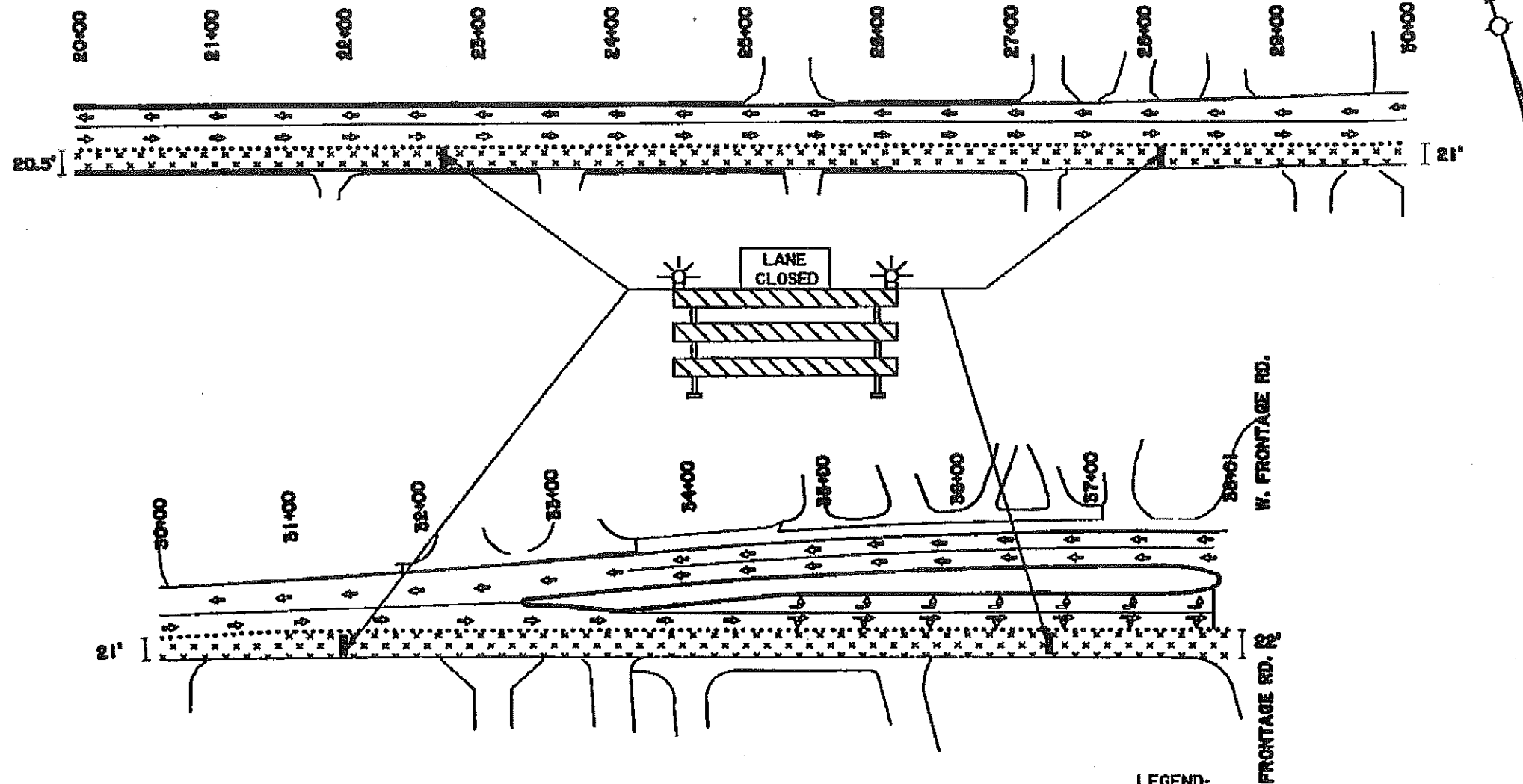



J-41

- PHASE II:
1. SAW CUT AND REMOVE EXISTING EASTBOUND TRAVEL LANE, SHOULDER, AND RIGHT TURN LANE FROM STA 9+25 - STA 38+01.
 2. EXCAVATE EXISTING SUBBASE AND SOILS TO PREPARE FOR WIDENING.
 3. CONSTRUCT NEW ROADWAY AND CURB.

LEGEND:

- x x x CONSTRUCTION THIS PHASE
- CHANNELIZING DEVICES
- TYPE III BARRICADE
- SILT FENCING
- CONSTRUCTION TRAFFIC FLOW

DOTD DISTRICT 62 DESIGN	SEQUENCE OF CONSTRUCTION PHASE II					DESIGNED CHECKED	MDM BAT	PARISH	ST. TAMMANY	SHEET NUMBER 38
	LA 22 (DALWILL DR - US 190)		NO.	DATE	REVISION OR CHANGE ORDER DESCRIPTION	BY	DETAILS CHECKED	MDM BAT	CONTROL SECTION	
						SERIES NUMBER		STATE PROJECT	H.000506	

		DISTRICT 62 DESIGN		LA 22 DALWILL DR - US 190			REVISION OR CHANGE CHECK DESCRIPTION		NO.	DATE	BY	REVISION NUMBER	STATE PROJECT	STATE PROJECT
		SEQUENCE OF CONSTRUCTION PHASE II		LA 22 DALWILL DR - US 190										
SHEET NUMBER 37	VARIATION ST. TAMMANY		CONTROL SECTION 261-06		RETAINED CCG BAT		REVISION NUMBER CCG BAT							

PHASE 2 NOTES:

- LA 22 @ W. SERVICE ROAD
 - ALL COSTS FOR THE TEMPORARY TRAFFIC SIGNAL ADJUSTMENTS TO BE INCLUDED UNDER BID PRICE FOR ITEM 736-16-0000. ACTIVITIES INCLUDE (BUT ARE NOT LIMITED TO) SHIFTING EXISTING SIGNAL HEADS, INSTALLING NEW TEMPORARY SIGNAL HEADS, REMOVING SIGNAL HEADS, INSTALLING/REMOVING/MOVING SPANWIRE SIGNS, AND ASSOCIATED CABINET WORK.
 - SIGNAL HEAD # 1 IS TO BE CONVERTED BACK TO A 3-SECTION HEAD WITH GREEN/YELLOW/RED BALLS.
 - THE RIGHT TURN ONLY SIGN IS TO BE REMOVED.
 - THE NEW DISCONNECT HANGER WITH HEAD # 11 IS TO BE REMOVED.
 - ALL SIGNAL HEADS FACING WESTBOUND LA 22 TRAFFIC ARE TO BE RE-ALIGNED WITH THE RESPECTIVE LANES.
 - ALL TEMPORARY STRIPING ON LA 22 WESTBOUND WILL BE REMOVING DURING THIS SIGNAL MODIFICATION.
 - SIGNAL HEADS # 5 AND # 6 ARE TO BE LINED UP WITH THE ONLY OPEN THRU LANE ON EASTBOUND LA 22.
 - VIDEO CAMERA ADJUSTMENTS TO BE MADE AS NEEDED TO LINE UP WITH NEW LANE CONFIGURATIONS.
 - THE DISTRICT 62 TRAFFIC SECTION WILL MAKE ANY NECESSARY TIMING ADJUSTMENTS DURING THIS PHASE.
- LA 22 @ DALWILL
 - ALL COSTS FOR THE TEMPORARY TRAFFIC SIGNAL ADJUSTMENTS TO BE INCLUDED UNDER BID PRICE FOR ITEM 736-16-0000. ACTIVITIES INCLUDE (BUT ARE NOT LIMITED TO) SHIFTING EXISTING SIGNAL HEADS, INSTALLING NEW TEMPORARY SIGNAL HEADS, REMOVING SIGNAL HEADS, INSTALLING/REMOVING/MOVING SPANWIRE SIGNS, AND ASSOCIATED CABINET WORK.
 - EXISTING SIGNAL HEADS 1-6 ARE TO BE SHIFTED TO LINE UP WITH THE NEW THRU AND LEFT TURN LANES. LEFT TURN YIELD ON GREEN BALL SIGNS ARE TO BE SHIFTED AS NECESSARY.
 - VIDEO CAMERA ADJUSTMENTS TO BE MADE AS NEEDED TO LINE UP WITH NEW LANE CONFIGURATIONS.
 - THE DISTRICT 62 TRAFFIC SECTION WILL MAKE ANY NECESSARY TIMING ADJUSTMENTS DURING THIS PHASE.

CONTROL SECTION 261-06 HIGHWAY LA 22 PARISH ST. TAMMANY 52 TSN0. 00734 SHEET 2 OF 5

Sequence of Construction Phase 2

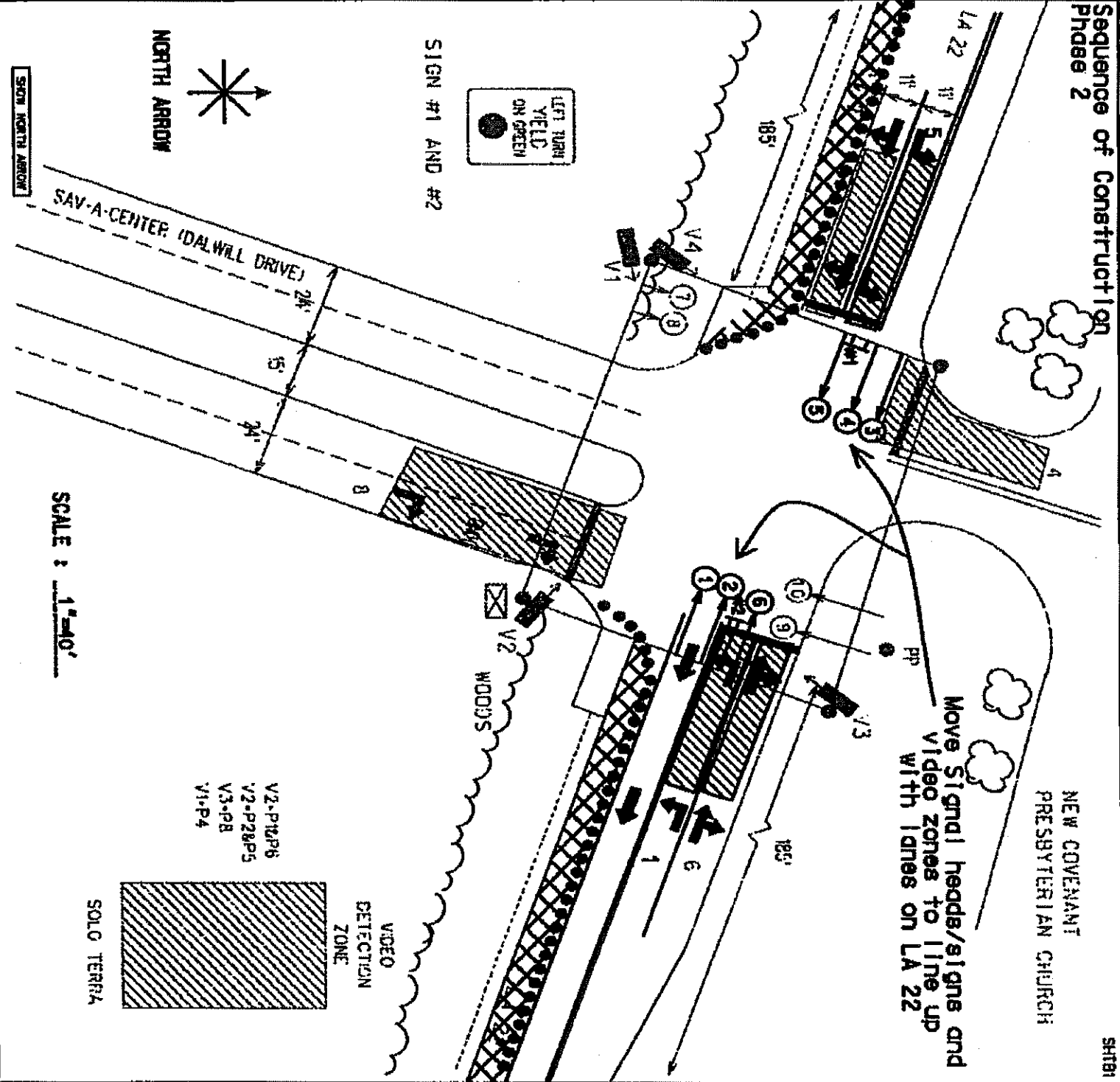

<ul style="list-style-type: none"> WOOD POLE METAL POLE SPAN WIRE CONTROLLER STOP LINE PED CROSS WALK 	<ul style="list-style-type: none"> SPAN WIRE SIGN & NO. GROUND MOUNT SIGN & NO. OVERHEAD SIGN & NO. LA LOOP DETECTOR & NO. PARALLEL PARKING 	<ul style="list-style-type: none"> PEDESTAL MOUNT SIGNAL & NO. SIGNAL FACE & NO. PEDESTRIAN SIGNAL & NO. LED PED BUTTON & SIGN PARALLEL PARKING 	EXISTING SPEED LIMITS LA 22 - 45MPH				
SIGNAL FACES	1-4, 7	8, 10	5, 6	9			
TOTALS	5	2	2	1			PED



SEQUENCE OF CONSTRUCTION PHASE II
LA 22 (DALWILL DR - US 190)



NO.	DATE	REVISION OR CHANGE ORDER DESCRIPTION	BY

DESIGNED	CGB	PROJECT	ST. TAMMANY
CHECKED	BAT	CONTROL SECTION	261-06
DETAILED	CGB	STATE PROJECT	H.000506
CHECKED	BAT		
SHEET NUMBER	36		

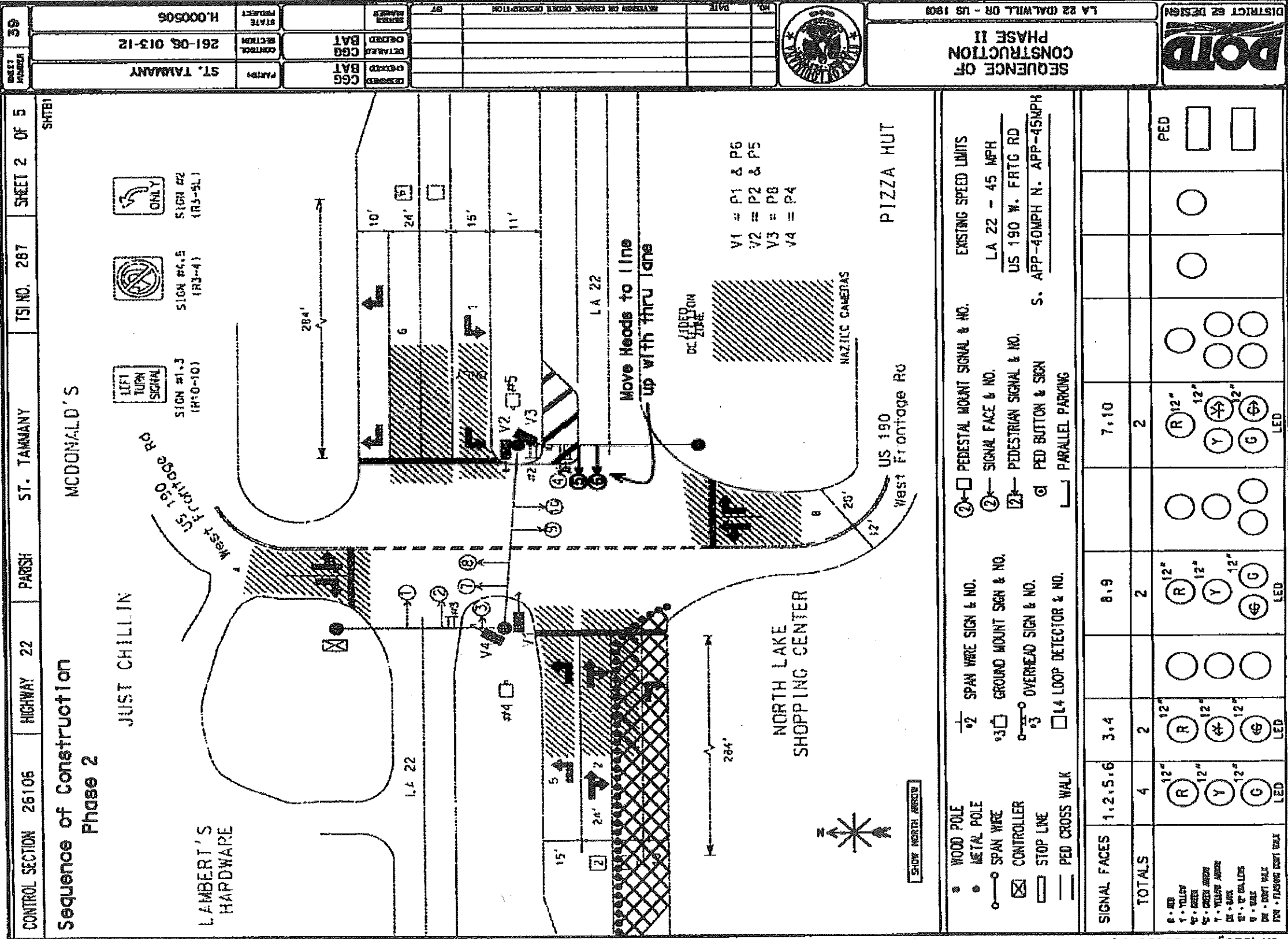

CONTROL SECTION 26106 HIGHWAY 22 PARISH ST. TAMMANY TSINO. 287 SHEET 2 OF 5 SHTB1

Sequence of Construction Phase 2

JUST CHILLIN

LAMBERT'S HARDWARE

MCDONALD'S

NORTH LAKE SHOPPING CENTER

US 190 West Frontage Rd

PIZZA HUT

DESIGNED	CGG	BAT
CHECKED	CGG	BAT
DATE		
NO.		
REVISION OR CHANGE ORDER DESCRIPTION		
BY		
STATE PROJECT	H.000506	
CONTROL SECTION	261-06 013-12	
PARTNO	ST. TAMMANY	
SHEET NUMBER	39	



SEQUENCE OF CONSTRUCTION PHASE II
LA 22 (DALWILL DR - US 190)



- WOOD POLE
- METAL POLE
- SPAN WIRE
- CONTROLLER
- STOP LINE
- PED CROSS WALK
- SPAN WIRE SIGN & NO.
- GROUND MOUNT SIGN & NO.
- OVERHEAD SIGN & NO.
- LOOP DETECTOR & NO.
- PEDESTAL MOUNT SIGNAL & NO.
- SIGNAL FACE & NO.
- PEDESTRIAN SIGNAL & NO.
- PED BUTTON & SIGN
- PARALLEL PARKING
- EXISTING SPEED LIMITS
- LA 22 - 45 MPH
- US 190 W. FRTO RD
- S. APP-40MPH N. APP-45MPH

SIGNAL FACES	1, 2, 5, 6	3, 4	8, 9	7, 10	
TOTALS	4	2	2	2	
<ul style="list-style-type: none"> 6 - RED 1 - YELLOW 5 - GREEN 5 - GREEN ARROW 7 - YELLOW ARROW 2 - BLUE 2 - 12" BALLS 9 - BALLS 20 - SHORT WALK 20 - FLASHING SHORT WALK 	<ul style="list-style-type: none"> 12" R 12" Y 12" G LED 	<ul style="list-style-type: none"> 12" R 12" Y 12" G LED 	<ul style="list-style-type: none"> 12" R 12" Y 12" G LED 	<ul style="list-style-type: none"> 12" R 12" Y 12" G LED 	<ul style="list-style-type: none"> PED

9/14/2018

08:37

R:\Project Folders\261-06 H.000506 LA 22 (Dalwill DR. - US 190) (TURNLANE WIDENING)\Design LA 22 (Dalwill Dr - US 190)\035-42 SEQUENCE OF CONSTRUCT

NTS

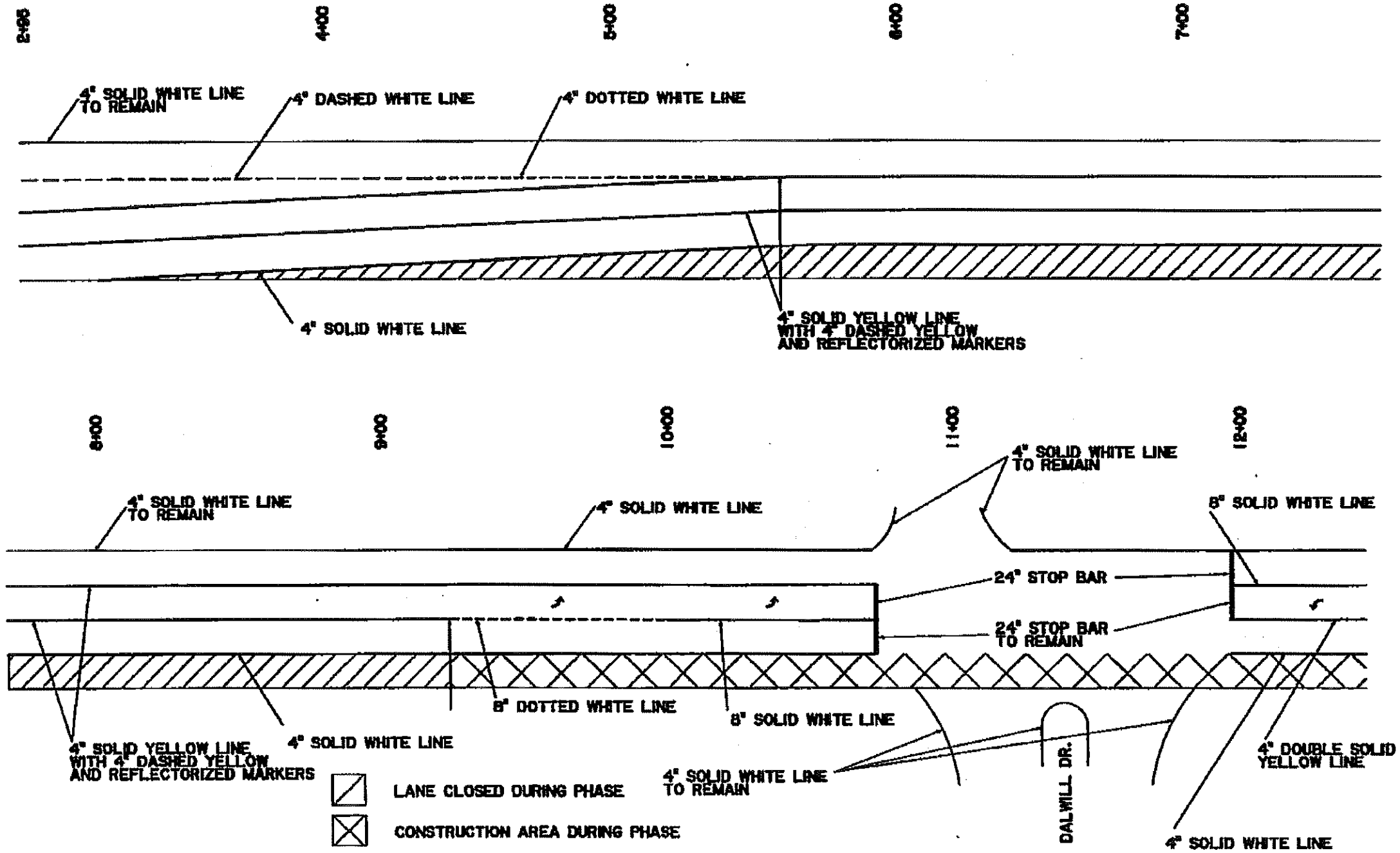

J-45

 DISTRICT 62 DESIGN	SEQUENCE OF CONSTRUCTION PHASE II		NO. _____ DATE _____	REVISION OR CHANGE ORDER DESCRIPTION _____ BY _____	DESIGNED CHECKED MDM BAT	PARISH ST. TAMMANY	SHEET NUMBER 40
	LA 22 (DALWILL DR - US 190)		DETAILED CHECKED MDM BAT	CONTROL SECTION 261-06	STATE PROJECT H.000506		

R:\project folders\261-06 H.000506 IA 22 (Daltwill Dr. - US 190) (TORNIANE WIDENING)\Design IA 22 (Daltwill Dr - US 190)\035-42 SEQUENCE OF CONSTRUCT

9/14/2018 08:37

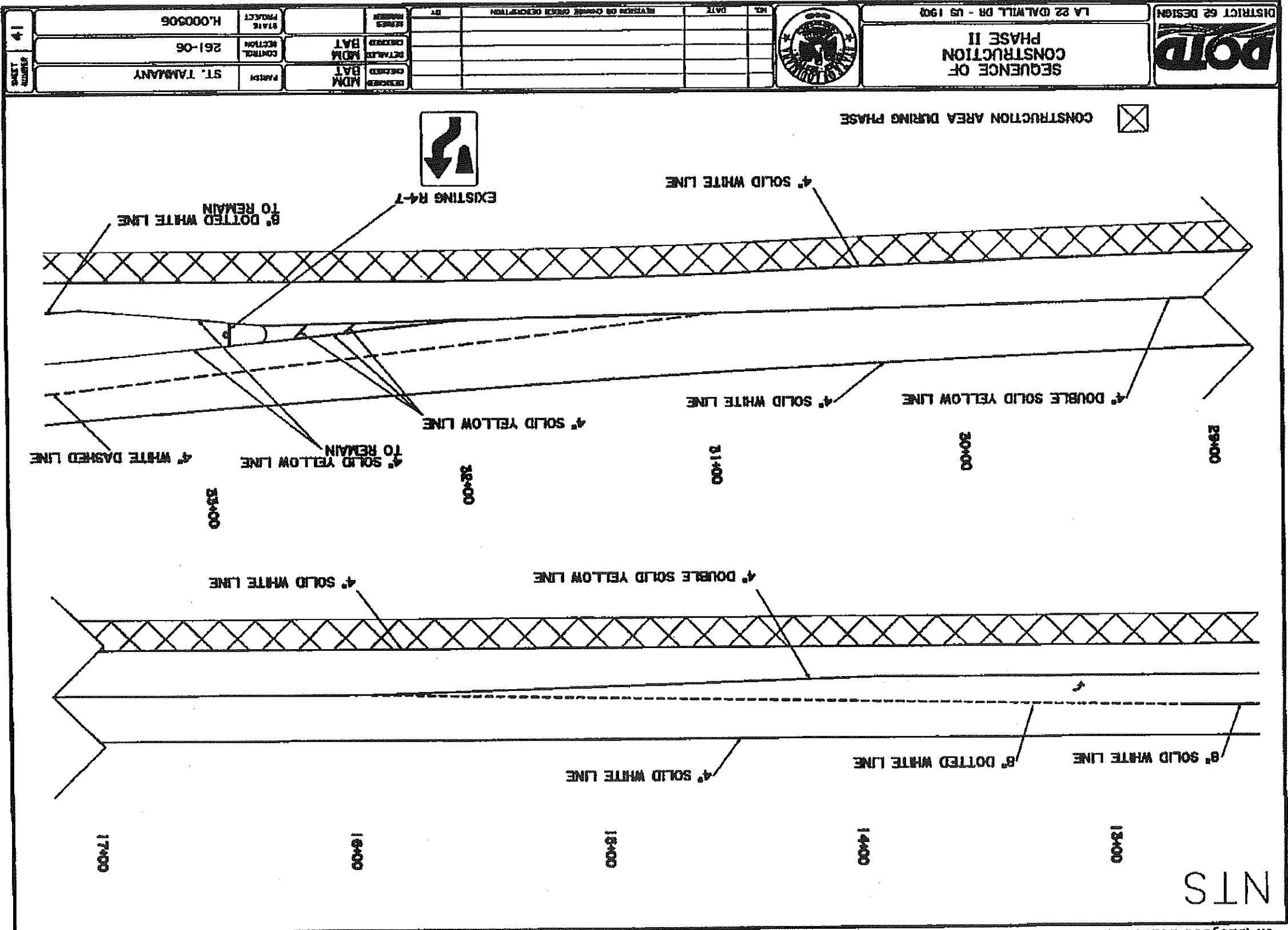

SHEET NUMBER 41	PROJECT ST. TAMMANY	STATE LA	PROJECT NUMBER H.000506	REVISION OR CHANGE ORDER DESCRIPTION	DATE	NO.		LA 22 DALTWILL DR - US 190	DISTRICT 62 DESIGN
	SECTION 261-06	CONTROL ADM	REVISION ADM					SEQUENCE OF CONSTRUCTION PHASE II	

J-46

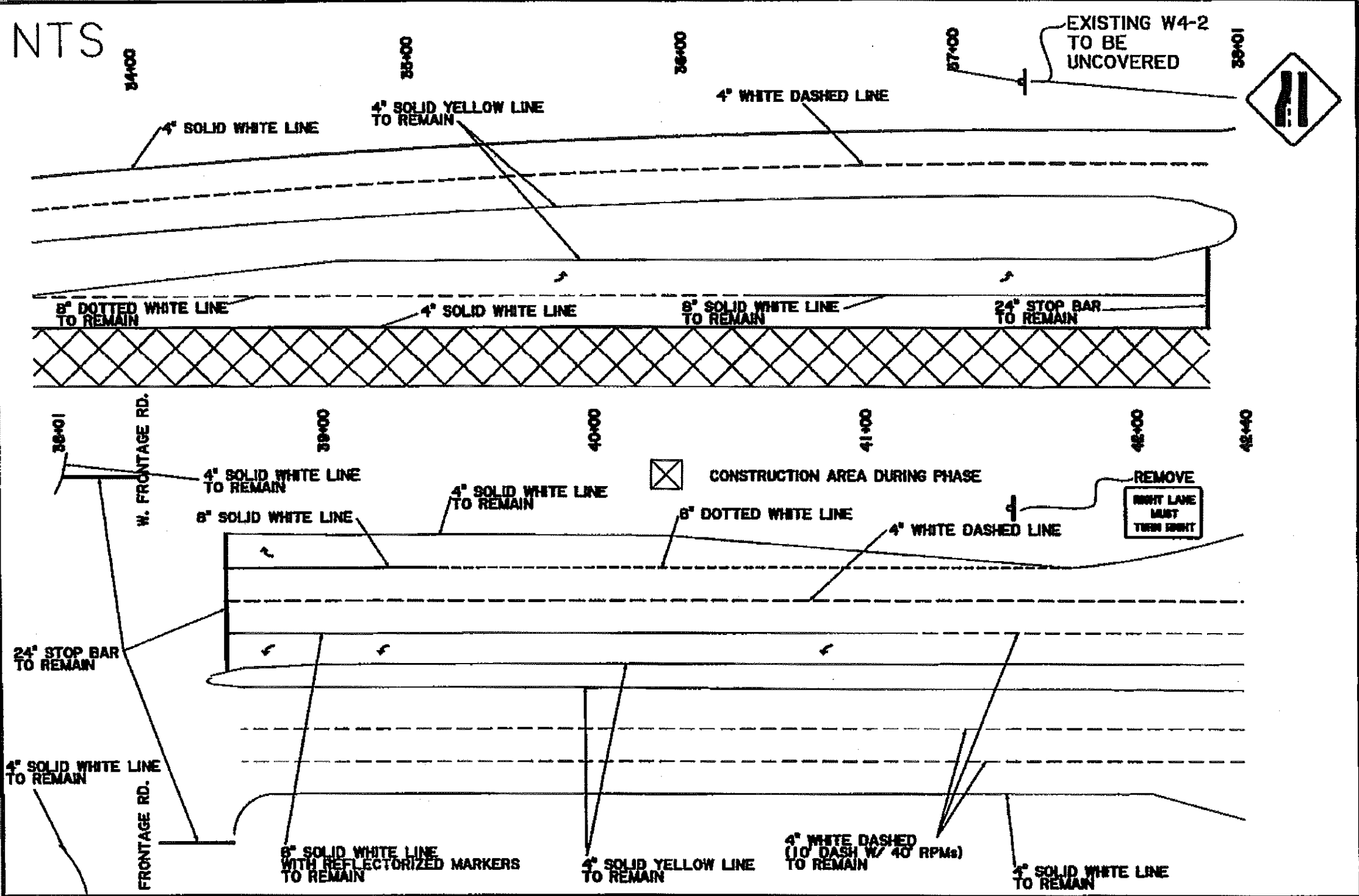

J-47

<p>DISTRICT 62 DESIGN</p>	<p>SEQUENCE OF CONSTRUCTION PHASE II</p> <p>LA 22 DALWILL DR - US 190</p>		DESIGNED	MDM	PAGE	ST. TAMMANY	SHEET NUMBER
			CHECKED	BAT			
			DETAILED	MDM	CONTROL SECTION	261-06, 013-12	
			CHECKED	BAT	STATE PROJECT	H.000506	
			DRAWN				
			DATE				
			REVISION OR CHANGE ORDER DESCRIPTION				
			BY				

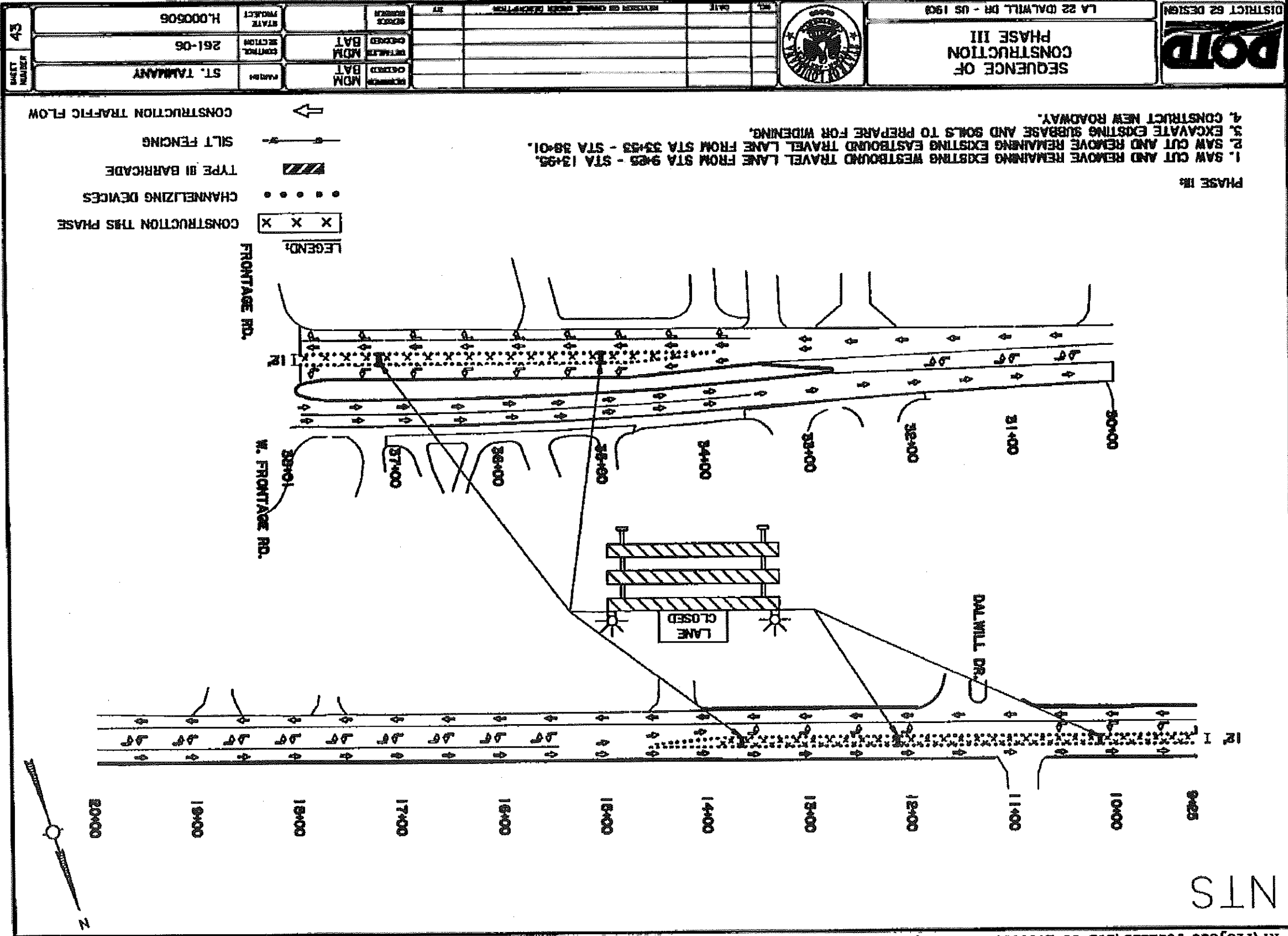

SHEET NUMBER 43	STATE PROJECT H.000506	CONTRACT SECTION 261-06	DATE 9/14/2018	NO.	LA 22 (DALWILL DR - US 190)	DISTRICT 62 DESIGN
	NAME ST. TAMMANY	NO. BATT MDM	NO. BATT MDM	NO. BATT MDM	NO. BATT MDM	SEQUENCE OF CONSTRUCTION PHASE III