

D:\PROJECTS\2015\20151016-10-15-14-22 INTERCHANGE\DWG\02-190-22\20150416 US HWY 190-LA HWY 22 INTERCHANGE - 12.08.2016
 25

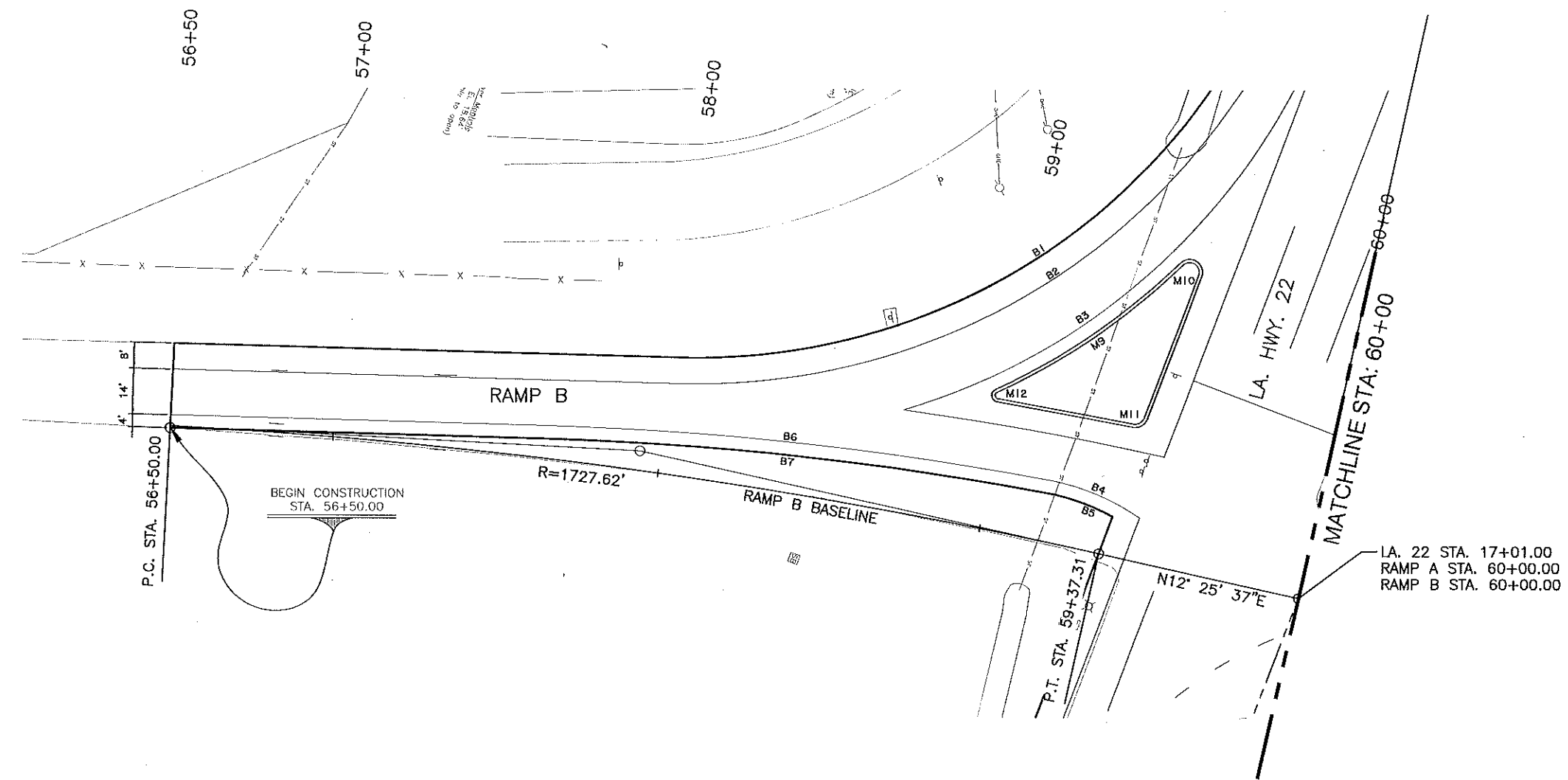

90% PRELIMINARY
 "NOT FOR BIDDING, CONSTRUCTION,
 PERMITTING OR RECORDATION"



MEDIAN CURVE TABLE				
CURVE No.	LENGTH	RADIUS	Δ	TANGENT
M9				
M10				
M11				
M12				

RAMP "B" CURVE TABLE				
CURVE No.	LENGTH	RADIUS	Δ	TANGENT
B1				
B2				
B3				
B4				
B5				
B6				
B7				

SCALE: 1"=20' (FULL)

SHEET NUMBER	25
DESIGNED	JWB
CHECKED	JWB
DATE	DEC. 2018
SHEET	5 OF 13
PARISH	ST. TAMMANY
FEDERAL PROJECT	H.011721
STATE PROJECT	H.011721
REVISION DESCRIPTION	
NO.	DATE
 GEOMETRIC DETAIL SHEETS U.S. 190/LA. HWY 22 IMPROVEMENTS	
 J.V. BURKES & ASSOCIATES	

90% PRELIMINARY
 "NOT FOR BIDDING, CONSTRUCTION,
 PERMITTING OR RECORDATION"

S:\PROJECTS\2018\2018-14-19 LA 22 INTERCHANGE\DWG\190-LA 22 INTERCHANGE\DWG\190-LA 22 INTERCHANGE.dwg US HWY 190-LA HWY 22 INTERCHANGE - 12.08.2018 50%

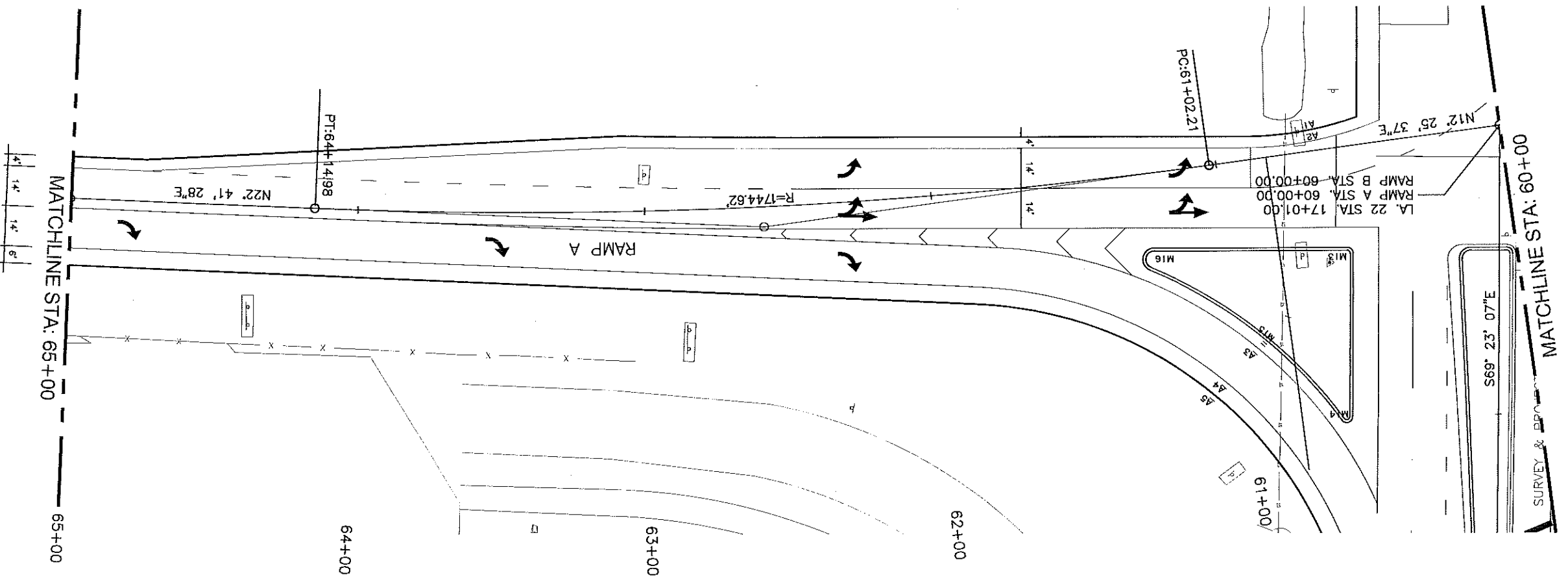

MEDIAN CURVE TABLE

CURVE No.	LENGTH	RADIUS	Δ	TANGENT
M16				
M15				
M14				
M13				

RAMP "A" CURVE TABLE

CURVE No.	LENGTH	RADIUS	Δ	TANGENT
A5				
A4				
A3				
A2				
A1				

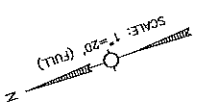

L.V. BURKES &
ASSOCIATES

STATE OF LOUISIANA

GEOMETRIC DETAIL SHEETS
 U.S. 1901A, HWY 22 IMPROVEMENTS

NO.	DATE	REVISION DESCRIPTION	BY

DESIGNED	JMB	DRAWN	ST. TAMMANY
CHECKED	JMB	FEDERAL PROJECT	H.011721
DATE	DEC. 2018	STATE PROJECT	H.011721

SHEET NUMBER
26

G:\ENGINEERING\2018\180150148-180-LA-22 INTERCHANGE\DWG\BOX FILES\180-22\180150148-180-LA-HWY 22 INTERCHANGE - 12.06.2018.dwg

90% PRELIMINARY

"NOT FOR BIDDING, CONSTRUCTION,
PERMITTING OR RECORDATION"

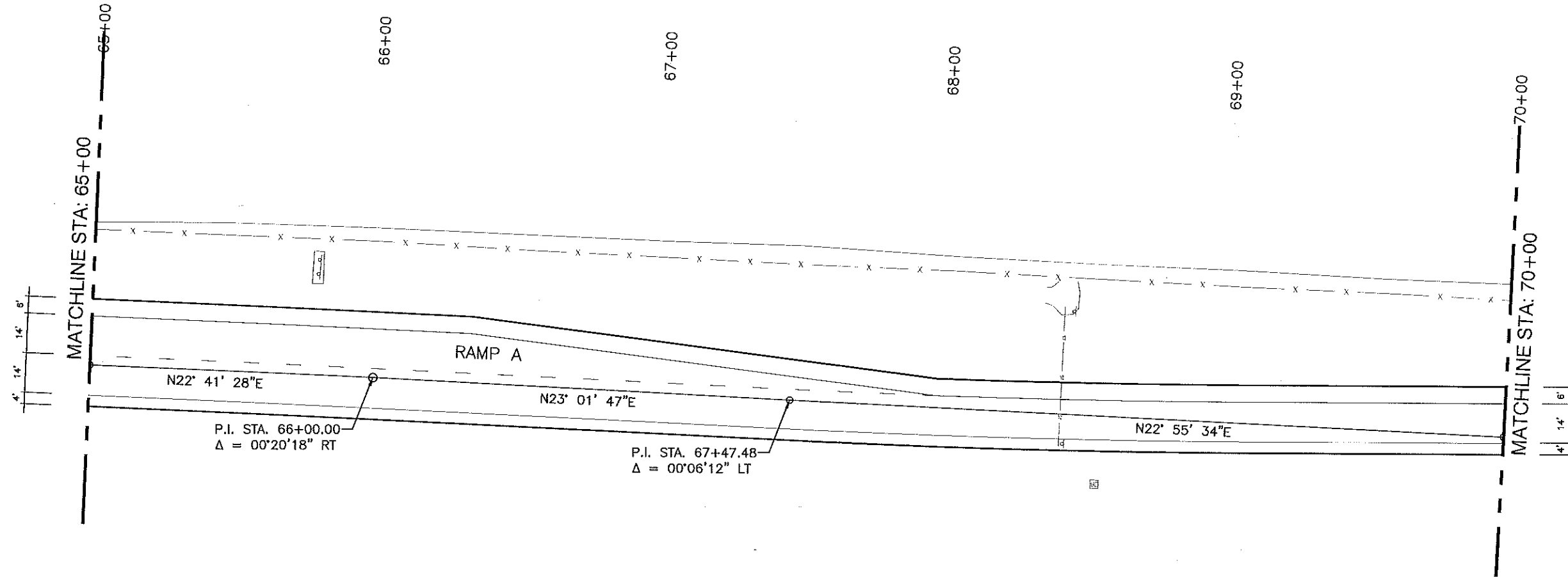

D:\WORKING\31813\31814-05 180-LA 22 INTERCHANGE\DWG\JOB FROM\180-28\218148 US HWY 180-LA HWY 22 INTERCHANGE - 12062018 90%
 12/06/2018 9:02 AM

90% PRELIMINARY
 "NOT FOR BIDDING, CONSTRUCTION,
 PERMITTING OR RECORDATION"

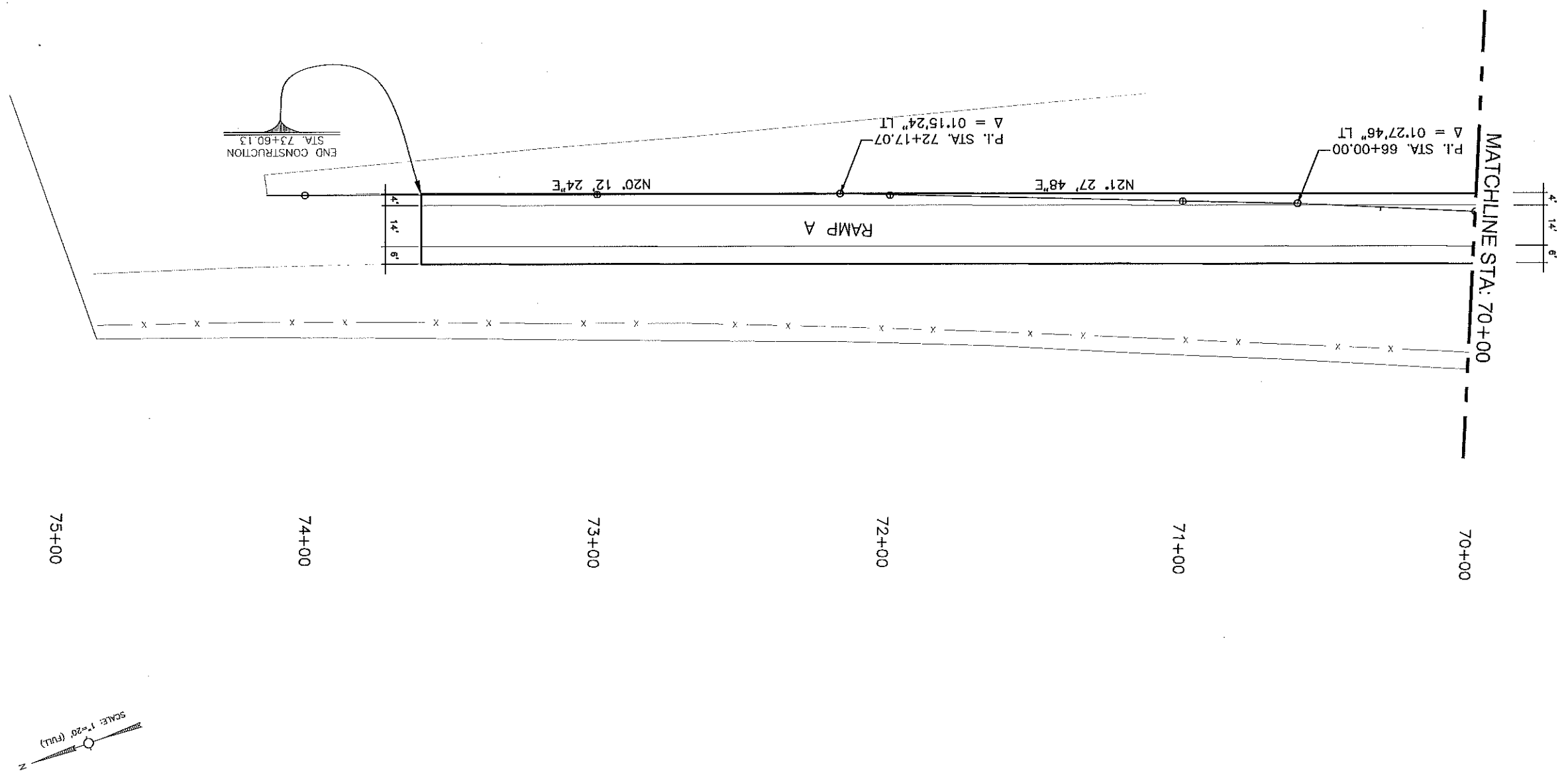

				SHEET NUMBER 28	
GEOMETRIC DETAIL SHEETS U.S. 1901A, HWY 22 IMPROVEMENTS		NO. _____ DATE _____ REVISION DESCRIPTION		DESIGNED JWB CHECKED RJK DATE DEC 2018 SHEET 8 OF 15	
ST. TAMMANY H.011721 H.011721		FEDERAL PROJECT STATE PROJECT		FEDERAL PROJECT STATE PROJECT	

G:\ENGINEERING\2018\20180414-US 190-LA 22 INTERCHANGE\DWG\02.rvt\190-LA HWY 22 INTERCHANGE - 12.DWG 2018.WCS

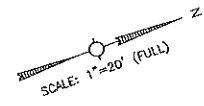
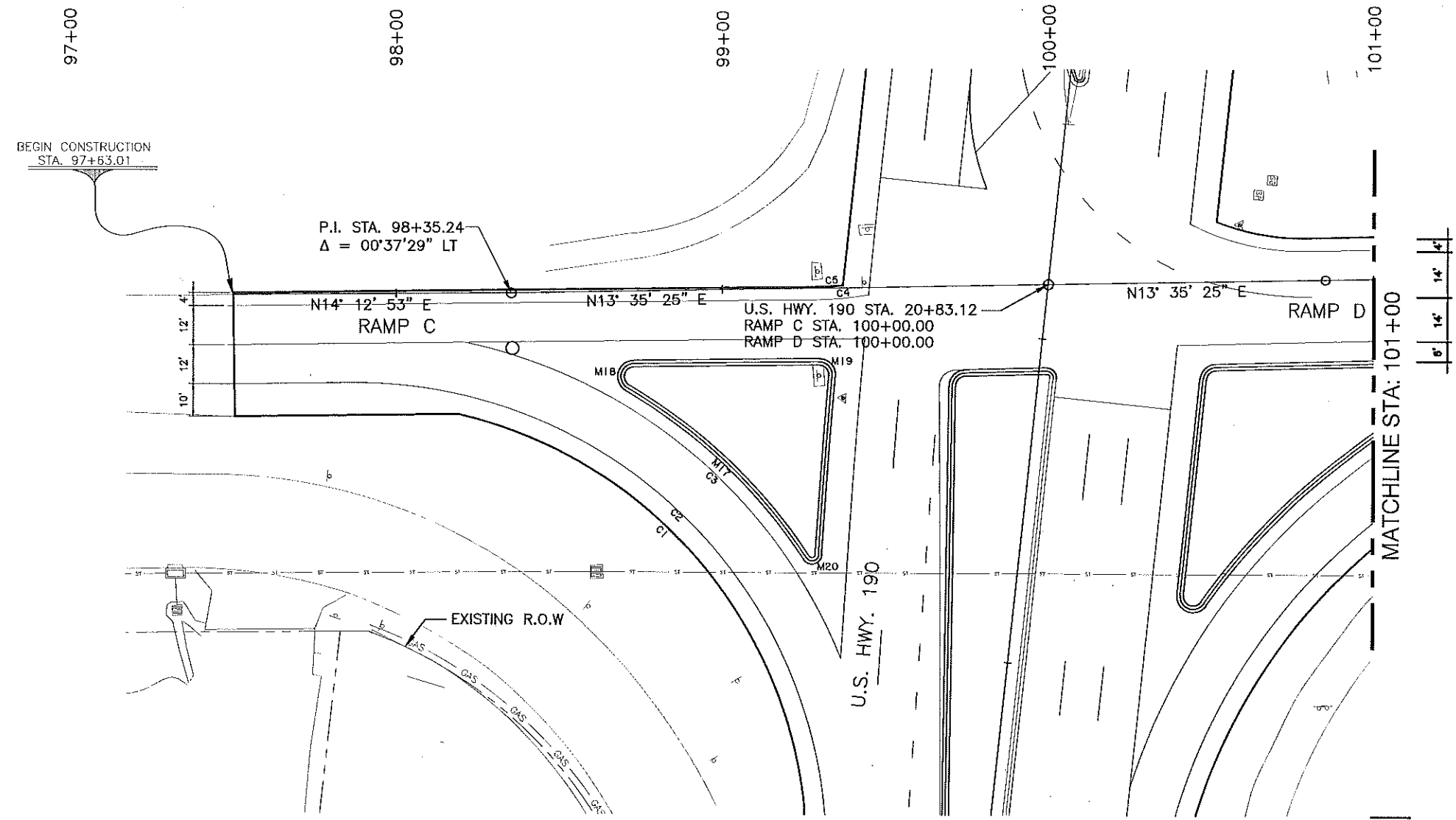

90% PRELIMINARY
 "NOT FOR BIDDING, CONSTRUCTION,
 PERMITTING OR RECORDATION"

CURVE No.	LENGTH	RADIUS	Δ	TANGENT
C1				
C2				
C3				
C4				
C5				

CURVE No.	LENGTH	RADIUS	Δ	TANGENT
M17				
M18				
M19				
M20				

SHEET NUMBER	29	ST. TAMMANY	H.011721	H.011721
DESIGNED	CHECKED	DATE	SHEET	BY
JWB	JWB	DEC. 2018	9 OF 15	BT
DETAILED	JWB	DATE	SHEET	BY
JWB	JWB	DEC. 2018	9 OF 15	BT
REVISION DESCRIPTION				
NO. DATE				
GEOMETRIC DETAIL SHEETS U.S. 190/LA HWY 22 IMPROVEMENTS				
J.V. BURKES & ASSOCIATES				

90% PRELIMINARY
 "NOT FOR BIDDING, CONSTRUCTION,
 PERMITTING OR RECORDATION"

RAMP "D" CURVE TABLE

CURVE No.	LENGTH	RADIUS	Δ	TANGENT
D1				
D2				
D3				
D4				
D5				

MEDIAN CURVE TABLE

CURVE No.	LENGTH	RADIUS	Δ	TANGENT
M21				
M22				
M23				
M24				

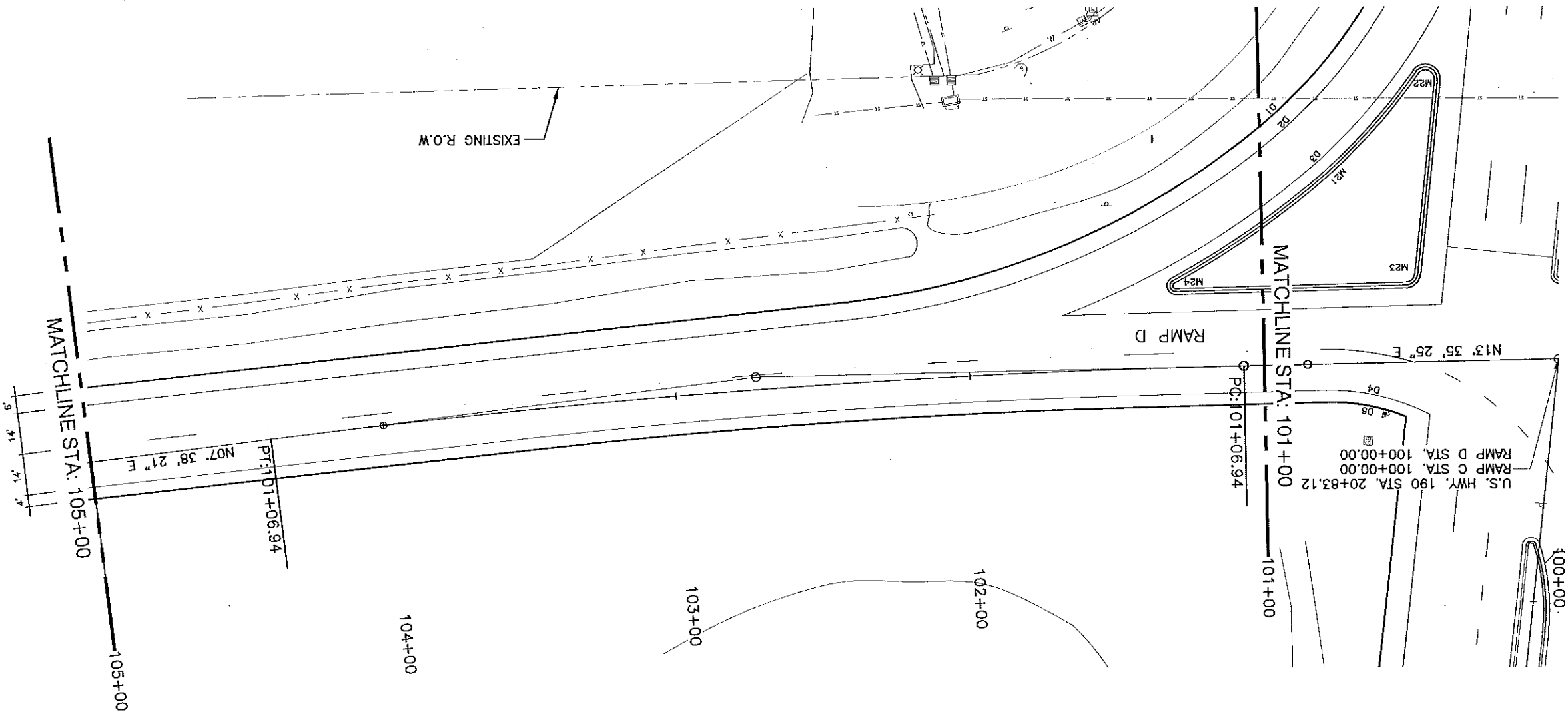

SCALE: 1"=20' (FULL)
 NORTH

30 SHEET NUMBER

DESIGNED	JMB	CHECKED	JMB	DATE	DEC. 2018
DRAWN	RLK	CHECKED	JMB	DATE	10 OF 15

PARISH: ST. TAMMANY
 FEDERAL PROJECT: H.011721
 STATE PROJECT: H.011721

U.S. 190LA HWY 22 IMPROVEMENTS

GEOMETRIC DETAIL SHEETS

LA. DEPARTMENT OF TRANSPORTATION

J.V. BURKES & ASSOCIATES

G:\PROJECTS\2018\20180104-190LA 22 INTERCHANGE\DWG\BID\NEW\CD\FLS\190-22\201804 US HWY 190-LA HWY 22 INTERCHANGE - 15.00.001A.DWG (6/26/2018)

S:\PROJECTS\2018\1901A-22 INTERCHANGE\DWG\190-22\20180114 US HWY 190-LA HWY 22 INTERCHANGE - 12.06.2018.dwg

90% PRELIMINARY

"NOT FOR BIDDING, CONSTRUCTION,
PERMITTING OR RECORDATION"

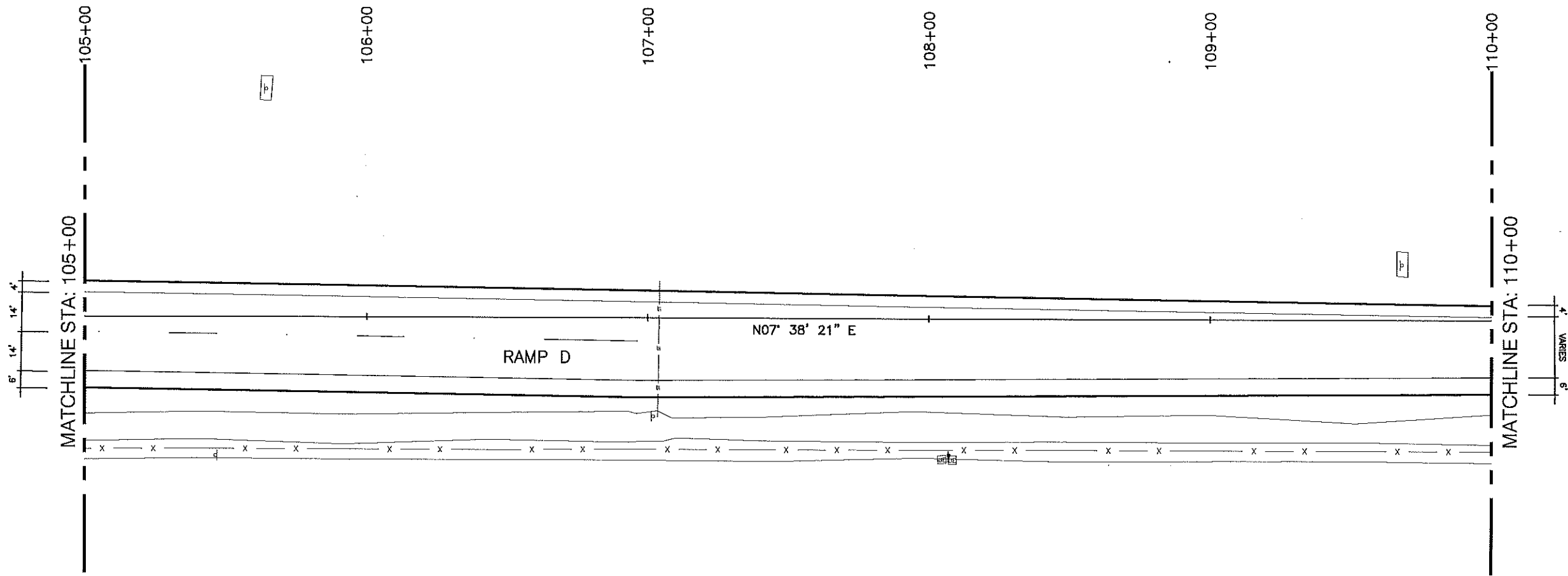

SHEET NUMBER		31	
PARISH		ST. TAMMANY	
FEDERAL PROJECT		H.011721	
STATE PROJECT		H.011721	
DESIGNED	JWB	DATE	DEC 2018
CHECKED	JWB	SHEET	13 OF 13
DESIGNED	RMK	REVISION DESCRIPTION	
CHECKED	JWB	DATE	BT
U.S. GEOLOGICAL SURVEY		U.S. GEOLOGICAL SURVEY	
LOUISIANA		LOUISIANA	
GEOMETRIC DETAIL SHEETS		U.S. 190/LA. HWY 22 IMPROVEMENTS	
J.V. BURKES & ASSOCIATES		J.V. BURKES & ASSOCIATES	

90% PRELIMINARY
 "NOT FOR BIDDING, CONSTRUCTION,
 PERMITTING OR RECORDATION"

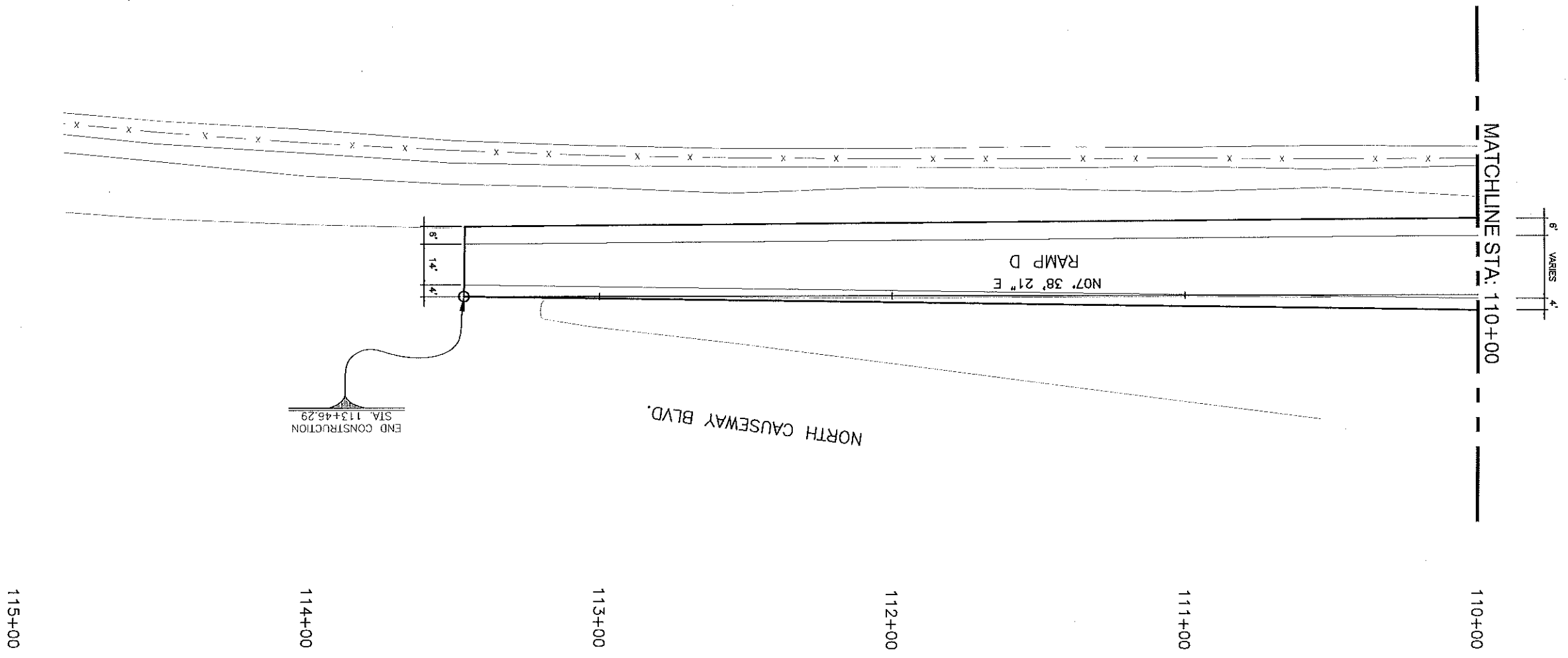

				SHEET NUMBER 32	
GEOMETRIC DETAIL SHEETS					
U.S. 190LA, HWY 22 IMPROVEMENTS					
NO.	DATE	DESIGNED	CHECKED	DATE	BY
		JMB	JMB		
		DESIGNED	CHECKED	DATE	BY
		JMB	JMB	DEC. 2018	
REVISION DESCRIPTION		FEDERAL PROJECT ST. TAMMANY			
REVISION DESCRIPTION		STATE PROJECT H.011721			
REVISION DESCRIPTION		PROJECT H.011721			

NO.	DATE	REVISION DESCRIPTION	BY



GEOMETRIC DETAIL SHEETS
U.S. 190/LA. HWY 22 IMPROVEMENTS



J.V. BURKES & ASSOCIATES

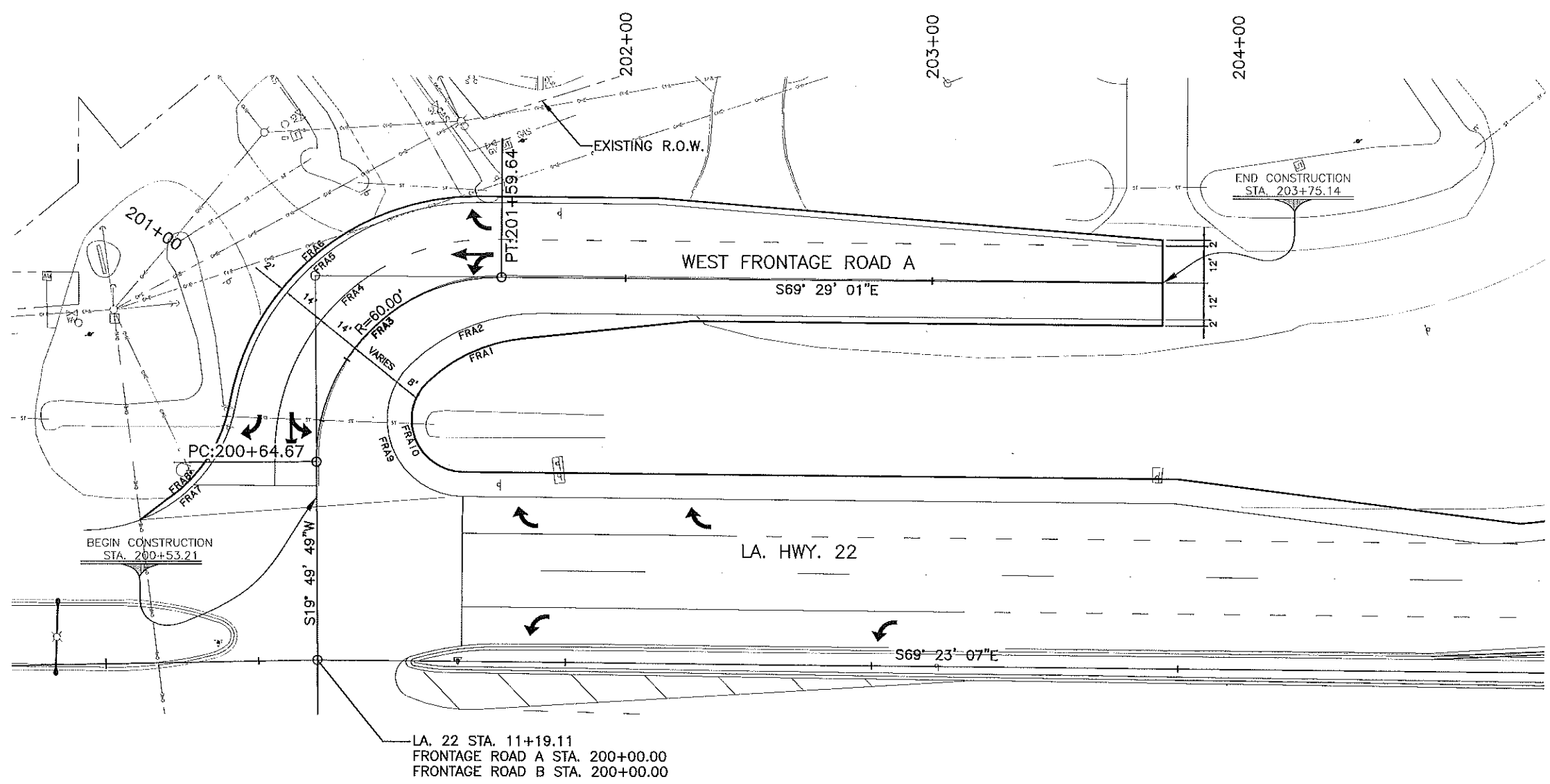
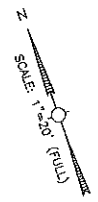

WEST FRONTAGE ROAD "A" CURVE TABLE

CURVE No.	LENGTH	RADIUS	Δ	TANGENT
FRA1				
FRA2				
FRA3				
FRA4				
FRA5				
FRA6				
FRA7				
FRA8				
FRA9				
FRA10				

90% PRELIMINARY
"NOT FOR BIDDING, CONSTRUCTION,
PERMITTING OR RECORDATION"

Q:\VENUE\DWG\2018\20180148-US 180-LA 22 INTERCHANGE\DWG\022 review\190-22\20180148 US HWY 180-LA HWY 22 INTERCHANGE - 12.DWG 2018 002

"NOT FOR BIDDING, CONSTRUCTION,
PERMITTING OR RECORDATION"

90% PRELIMINARY



C:\ENR\ENR\2018\20180148-US 190-LA 22 INTERCHANGE\DWG\305 www\190-22\20180148 US HWY 190-LA HWY 22 INTERCHANGE - 12.04.2018.dwg
 12/04/2018 9:05 AM

MEDIAN CURVE TABLE				
CURVE No.	LENGTH	RADIUS	Δ	TANGENT
M25				
M26				
M27				
M28				

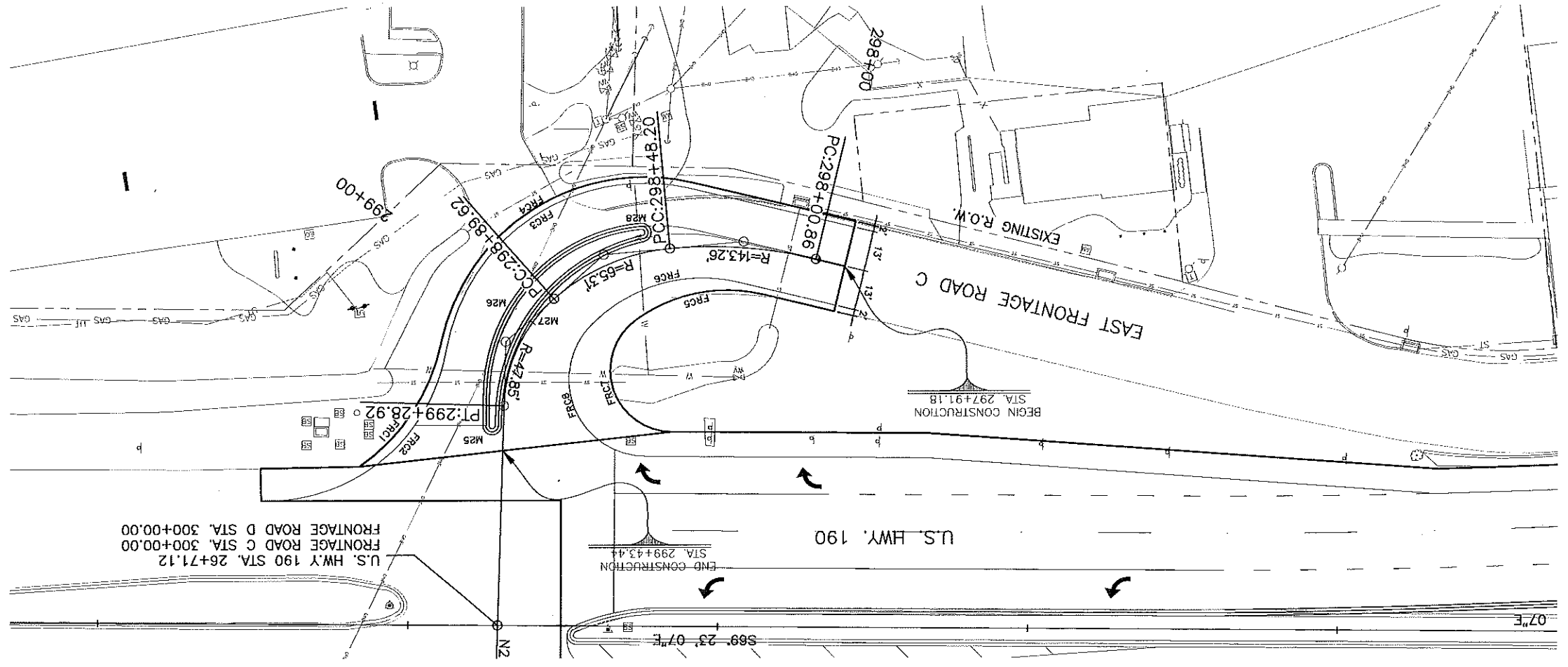
EAST FRONTAGE ROAD "C" CURVE TABLE				
CURVE No.	LENGTH	RADIUS	Δ	TANGENT
FRC1				
FRC2				
FRC3				
FRC4				
FRC5				
FRC6				
FRC7				
FRC8				



SCALE 1"=50'
 (1/4"=10')

 J.V. BURKES & ASSOCIATES	 STATE OF NEW YORK																																
GEOMETRIC DETAIL SHEETS U.S. 190/LA HWY 22 IMPROVEMENTS	NO. _____ DATE _____ REVISION DESCRIPTION _____ BY _____																																
<table border="1" style="width: 100%; border-collapse: collapse;"> <tr> <td>DESIGNED</td> <td>JMB</td> <td>PARISH</td> <td>ST. TAMMANY</td> </tr> <tr> <td>CHECKED</td> <td>JMB</td> <td>FEDERAL PROJECT</td> <td>H.011721</td> </tr> <tr> <td>CHECKED</td> <td>JMB</td> <td>STATE PROJECT</td> <td>H.011721</td> </tr> <tr> <td>DATE</td> <td>DEC. 2018</td> <td>SHEET</td> <td>14 OF 19</td> </tr> </table>	DESIGNED	JMB	PARISH	ST. TAMMANY	CHECKED	JMB	FEDERAL PROJECT	H.011721	CHECKED	JMB	STATE PROJECT	H.011721	DATE	DEC. 2018	SHEET	14 OF 19	<table border="1" style="width: 100%; border-collapse: collapse;"> <tr> <td>DESIGNED</td> <td>JMB</td> <td>PARISH</td> <td>ST. TAMMANY</td> </tr> <tr> <td>CHECKED</td> <td>JMB</td> <td>FEDERAL PROJECT</td> <td>H.011721</td> </tr> <tr> <td>CHECKED</td> <td>JMB</td> <td>STATE PROJECT</td> <td>H.011721</td> </tr> <tr> <td>DATE</td> <td>DEC. 2018</td> <td>SHEET</td> <td>14 OF 19</td> </tr> </table>	DESIGNED	JMB	PARISH	ST. TAMMANY	CHECKED	JMB	FEDERAL PROJECT	H.011721	CHECKED	JMB	STATE PROJECT	H.011721	DATE	DEC. 2018	SHEET	14 OF 19
DESIGNED	JMB	PARISH	ST. TAMMANY																														
CHECKED	JMB	FEDERAL PROJECT	H.011721																														
CHECKED	JMB	STATE PROJECT	H.011721																														
DATE	DEC. 2018	SHEET	14 OF 19																														
DESIGNED	JMB	PARISH	ST. TAMMANY																														
CHECKED	JMB	FEDERAL PROJECT	H.011721																														
CHECKED	JMB	STATE PROJECT	H.011721																														
DATE	DEC. 2018	SHEET	14 OF 19																														
SHEET NUMBER	34																																

G:\ENGINEERING\2015\20150149-US 190-LA 22 INTERCHANGE\DWG\REV\190-22\20150149 US HWY 190-LA HWY 22 INTERCHANGE - 12.06.2015 DOC REVIEW.dwg

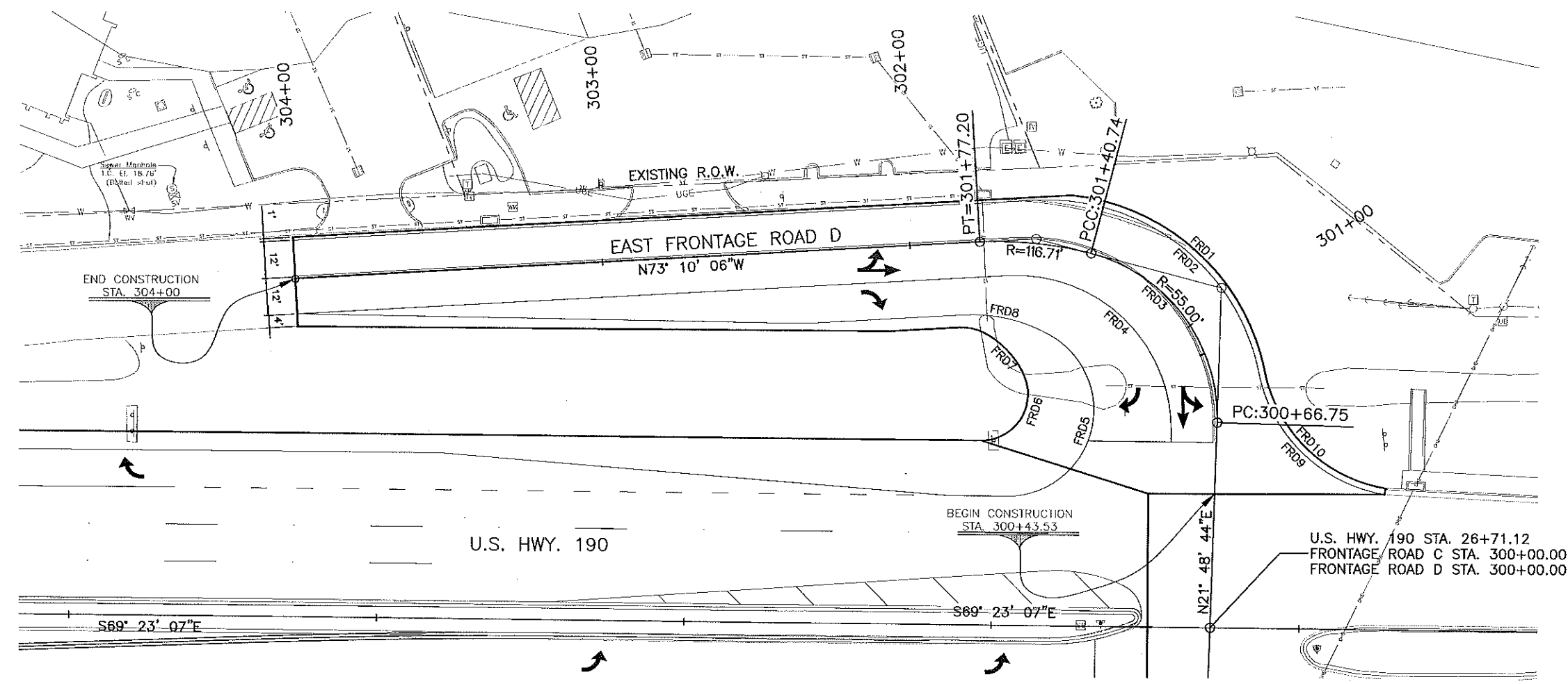

90% PRELIMINARY
 "NOT FOR BIDDING, CONSTRUCTION,
 PERMITTING OR RECORDATION"

EAST FRONTAGE ROAD "D" CURVE TABLE				
CURVE No.	LENGTH	RADIUS	Δ	TANGENT
FRD1				
FRD2				
FRD3				
FRD4				
FRD5				
FRD6				
FRD7				
FRD8				
FRD9				
FRD10				

SHEET NUMBER	35	ST. TAMMANY	PARISH	FEDERAL PROJECT	STATE PROJECT
DESIGNED	JWB	CHECKED	JWB	DATE	DEC. 2018
DETAILED	JWB	CHECKED	JWB	DATE	15 OF 15
REVISION DESCRIPTION					
BY					
DATE					
NO.					
GEOMETRIC DETAIL SHEETS U.S. 190/LA HWY 22 IMPROVEMENTS					
J.V. BURKES & ASSOCIATES					

90% PRELIMINARY
NOT FOR BIDDING, CONSTRUCTION,
PERMITTING OR RECORDATION

- SEQUENCE OF CONSTRUCTION GENERAL NOTES ALL PHASE:
1. SEQUENCE OF CONSTRUCTION IS ONLY SUGGESTED AND CAN BE CHANGED BY THE CONTRACTOR WITH APPROVAL OF PROJECT ENGINEER.
 2. NO LANE CLOSURES WILL BE ALLOWED WITHIN THE PROJECT AREA UNLESS ACTUAL CONSTRUCTION AND/OR STRIPING IS TAKING PLACE.
 3. ILLUMINATION OF NIGHT WORK: WHEN NIGHT TIME WORK IS PERFORMED, LIGHTING SHALL CONFORM TO SECTION 105.20. FLOODLIGHTS SHALL NOT PRODUCE A DISABLING GLARE CONDITION FOR APPROACHING ROAD USERS.
 4. FOR ROADWAYS CONSTRUCTION UNDER TRAFFIC, THE CONTRACTOR WILL BE RESPONSIBLE FOR PROVIDING ADEQUATE PROTECTION FOR HIS WORKING PERSONNEL AND ADEQUATE WARNING FOR LOCAL MOTORISTS.
 5. MINIMUM CONSTRUCTION SIGNING SHALL BE INSTALLED UNDER ITEM 713-01. ANY ADDITIONAL SIGNS SHOWN IN THE MANUAL ON UNIFORM TRAFFIC CONTROL DEVICES AND REQUIRED BY THE PROJECT ENGINEER SHALL BE INSTALLED. COST INCLUDED IN BID ITEM.
 6. TEMPORARY STRIPING ON FINAL ASPHALTIC OR CONCRETE PAVEMENT SURFACES SHALL BE REMOVABLE TAPE.
 7. ANY CONFLICTING PERMANENT PAVEMENT MARKINGS SHALL BE REMOVED BY SANDBLASTING OR AS DIRECTED BY THE PROJECT ENGINEER. COST INCLUDED IN BID ITEM 732-05. ANY PERMANENT SIGNS AND TEMPORARY CONSTRUCTION SIGNS THAT CONFLICT DURING PHASES OF CONSTRUCTION ARE TO BE COVERED OR REMOVED, IF COVERED, TRANSPARENT PLASTIC SHEET WILL NOT BE ALLOWED AND ANY DAMAGED SIGNS WILL BE REPLACED BY THE CONTRACTOR AT NO COST TO THE CITY.
 8. CHANNELIZATION DEVICES SHALL BE PLASTIC DRUMS AND/OR OTHER CHANNELIZING DEVICES AS ALLOWED IN TTC-00.
 9. TWO 11' MINIMUM LANE WIDTHS SHALL BE MAINTAINED ON LA 22/US. HWY. 190 NORTHBOUND AND SOUTHBOUND AT ALL TIMES.
 10. THE CONTRACTOR MUST MAINTAIN DRAINAGE THROUGHOUT THE CONSTRUCTION OF THE PROJECT.
 11. PARKING ON THE SHOULDER BY DOTD, PARISH, CITY AND CONTRACTOR PERSONNEL IS RESTRICTED. WHEN SUCH PARKING IS NECESSARY, APPROPRIATE CHANNELIZATION DEVICES ARE REQUIRED.
 12. FOR ADDITIONAL CONSTRUCTION SIGNING DETAILS, SEE TC DETAILS.
 13. ADVANCED WARNING SIGNS WILL REMAIN IN PLACE DURING ALL PHASE OF THE CONSTRUCTION. TO ADVANCED WARNING SIGNS SHALL GOVERN WHEN CONSTRUCTING ROADWAY UNDER TRAFFIC.

- PHASE 1
- 1) ERECT CONSTRUCTION SIGNS, BARRICADES, AND CHANNELIZING DEVICES. REMOVE CONFLICTING EXISTING SIGNS AND STRIPING. INSTALL TEMPORARY SIGNALS AND STRIPING AS NEEDED.
 - 2) PERFORM ALL CONSTRUCTION REQUIRED OUTSIDE THE LEFT EDGE OF RAMP LANE UP TO TOP OF BINDER COURSE.
 - 3) PERFORM ALL CONSTRUCTION REQUIRED UP TO TOP OF BINDER COURSE, EXCEPT FOR PERMANENT REMOVAL IN THE AREAS EASTBOUND AND WESTBOUND ROADWAYS AND OUTSIDE OF THE SHOULDERS ON THE RAMP.
 - 4) INSTALL PERMANENT TRAFFIC SIGNALS.

PHASE 1 CONFIGURATION

LOOKING EAST FOR EASTBOUND ROADWAY
AND WEST FOR WESTBOUND ROADWAY

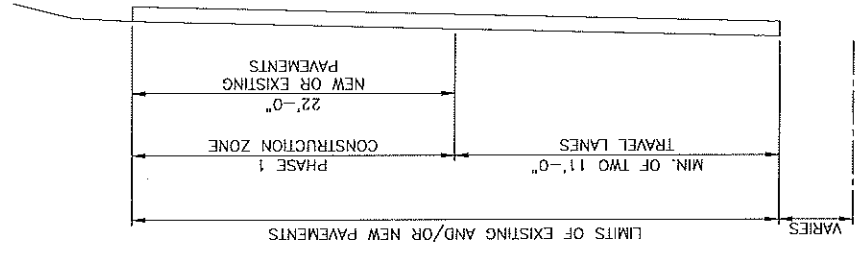

- PHASE 2
- 1) ERECT CONSTRUCTION SIGNS, BARRICADES, AND CHANNELIZING DEVICES. REMOVE CONFLICTING EXISTING SIGNS AND STRIPING. INSTALL TEMPORARY SIGNALS AND STRIPING AS NEEDED. SHIFT TRAFFIC AS SHOWN TO OUTSIDE LANES. VARIABLE MESSAGE BOARDS ON CAUSEWAY BLYD. REQUIRED IN THIS PHASE. USE PERMANENT TRAFFIC SIGNALS; ADJUST TRAFFIC SIGNAL HEADS AS NEEDED.
 - 2) PERFORM ALL CONSTRUCTION REQUIRED OUTSIDE THE RIGHT EDGE OF RAMP LANE UP TO TOP OF BINDER COURSE.
 - 3) PERFORM ALL REMOVAL WORK BETWEEN THE TEMPORARY EASTBOUND AND WESTBOUND LANES.
 - 4) PERFORM ALL NEW CONSTRUCTION UP TO TOP OF BINDER COURSE, INCLUDING CURB & GUTTERS.

PHASE 2 CONFIGURATION

LOOKING EAST FOR EASTBOUND ROADWAY
AND WEST FOR WESTBOUND ROADWAY
(* MAY INCLUDE SHOULDER)

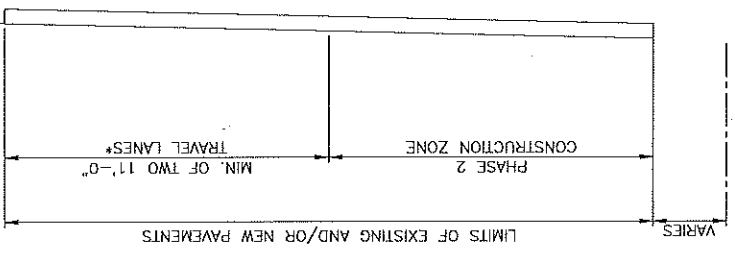

- PHASE 3
- 1) ERECT CONSTRUCTION SIGNS, BARRICADES, AND CHANNELIZING DEVICES AS NEEDED TO CLOSE THE PERMANENT OUTSIDE LANE ON EACH ROADWAY.
 - 2) REMOVE ALL TEMPORARY LANES TO LIMITS SHOWN FOR FINAL CONFIGURATION. COMPLETE CURB AND GUTTER AND FINISH GRADE WORK.
 - 3) MILL AS REQUIRED AND LAY WEARING COURSE OVER ENTIRE PROJECT. WORKING FROM INSIDE LANES TO OUTSIDE LANES AND ADJUSTING SIGNS AND BARRICADES AS NEEDED.
 - 4) ADJUST TRAFFIC SIGNAL HEADS TO PERMANENT LOCATIONS AND INSTALL PERMANENT STRIPING.

36 SHEET NUMBER

ST. TAMMANY PARISH

ST. TAMMANY

H.011721 FEDERAL PROJECT

H.011721 STATE PROJECT

DESIGNED: JMB

CHECKED: JMB

DATE: DEC. 2018

1 OF 11 SHEET

REVISION DESCRIPTION

NO.	DATE



U.S. 1901/A, HWY. 22 IMPROVEMENTS

SUGGESTED SEQUENCE OF CONSTRUCTION

U.S. 1901/A, HWY. 22

IV. BURGESS & ASSOCIATES

LEGEND

-  CONSTRUCTION THIS PHASE
-  REMOVAL OF EXISTING PAVEMENT

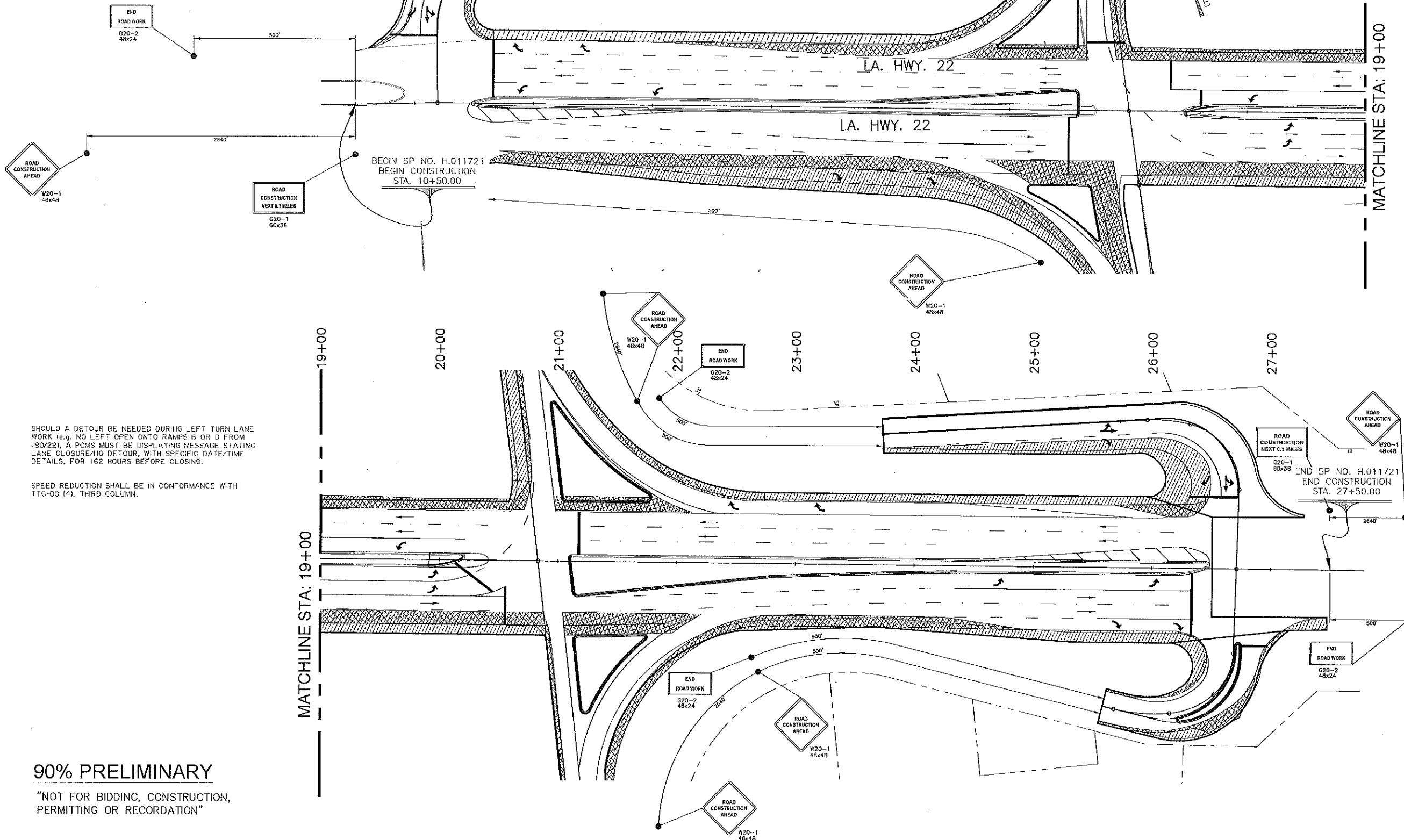

SHOULD A DETOUR BE NEEDED DURING LEFT TURN LANE WORK (e.g. NO LEFT OPEN ONTO RAMP'S B OR D FROM 190/22), A PCMS MUST BE DISPLAYING MESSAGE STATING LANE CLOSURE/NO DETOUR, WITH SPECIFIC DATE/TIME DETAILS, FOR 162 HOURS BEFORE CLOSING.

SPEED REDUCTION SHALL BE IN CONFORMANCE WITH TTC-00 (4), THRD COLUMN.

90% PRELIMINARY

"NOT FOR BIDDING, CONSTRUCTION, PERMITTING OR RECORDATION"

G:\ENGINEERING\2010\150148-05 190-LA 22 INTERCHANGE\DWG\020 REVIEW\190-22 SEQUENCE OF CONSTRUCTION 90%.dwg

SHEET NUMBER		37	
DESIGNED		ST. TAMMANY	
CHECKED		H-011721	
DATE		DEC. 2018	
BY		H-011721	
REVISION		DESCRIPTION	
NO.		DATE	
1		DATE	
2		DATE	
3		DATE	
4		DATE	
5		DATE	
6		DATE	
7		DATE	
8		DATE	
9		DATE	
10		DATE	
11		DATE	
12		DATE	
13		DATE	
14		DATE	
15		DATE	
16		DATE	
17		DATE	
18		DATE	
19		DATE	
20		DATE	
21		DATE	
22		DATE	
23		DATE	
24		DATE	
25		DATE	
26		DATE	
27		DATE	
28		DATE	
29		DATE	
30		DATE	
31		DATE	
32		DATE	
33		DATE	
34		DATE	
35		DATE	
36		DATE	
37		DATE	
38		DATE	
39		DATE	
40		DATE	
41		DATE	
42		DATE	
43		DATE	
44		DATE	
45		DATE	
46		DATE	
47		DATE	
48		DATE	
49		DATE	
50		DATE	
51		DATE	
52		DATE	
53		DATE	
54		DATE	
55		DATE	
56		DATE	
57		DATE	
58		DATE	
59		DATE	
60		DATE	
61		DATE	
62		DATE	
63		DATE	
64		DATE	
65		DATE	
66		DATE	
67		DATE	
68		DATE	
69		DATE	
70		DATE	
71		DATE	
72		DATE	
73		DATE	
74		DATE	
75		DATE	
76		DATE	
77		DATE	
78		DATE	
79		DATE	
80		DATE	
81		DATE	
82		DATE	
83		DATE	
84		DATE	
85		DATE	
86		DATE	
87		DATE	
88		DATE	
89		DATE	
90		DATE	
91		DATE	
92		DATE	
93		DATE	
94		DATE	
95		DATE	
96		DATE	
97		DATE	
98		DATE	
99		DATE	
100		DATE	

SUGGESTED SEQUENCE OF CONSTRUCTION
PHASE 1 (SHEET 1 OF 5)
U.S. 190/LA. HWY 22 IMPROVEMENTS

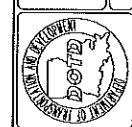

J.V. BURKES & ASSOCIATES

W20-1
48x48
ROAD
CONSTRUCTION
AHEAD

ALSO TO BE INSTALLED AT CROSSINGS STREETS 500'
FROM U.S. HWY. 190
- ON ASBURY DRIVE FACING SE TRAFFIC, BEHIND HOME
GOODS/PARTY CITY,
- ON ST. JOSEPH DRIVE FACING N BOUND, BTWN SHOPPING
CENTER TURNOUTS.

LEGEND

CONSTRUCTION THIS PHASE

REMOVAL OF EXISTING PAVEMENT

MATCHLINE STA: 68+00

MATCHLINE STA: 60+00

LA. 22 STA. 17+01.00
RAMP A STA. 60+00.00
RAMP B STA. 60+00.00

90% PRELIMINARY
"NOT FOR BIDDING, CONSTRUCTION,
PERMITTING OR RECORDATION"

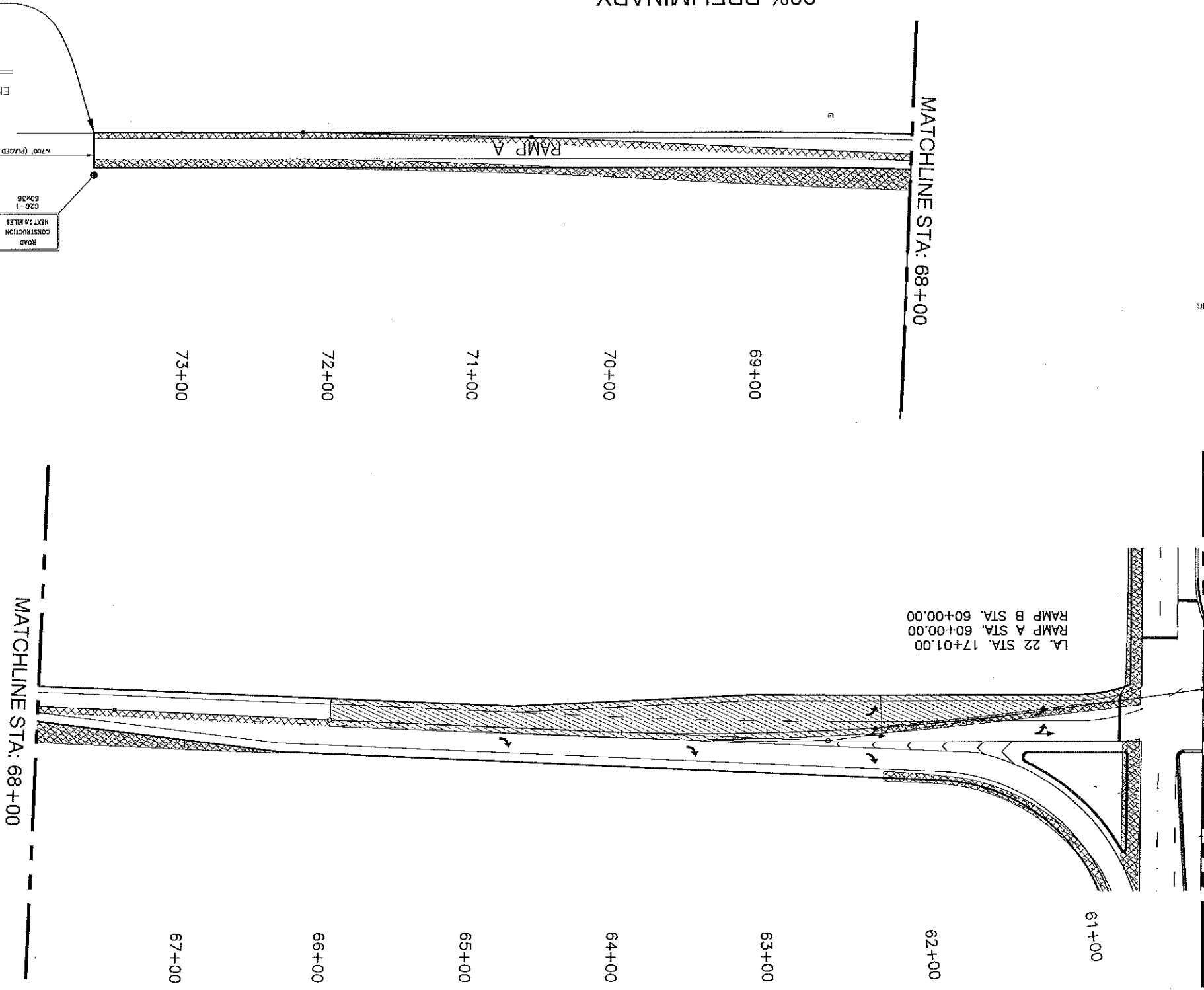

END CONSTRUCTION
STA. 73+60.13

W20-1
48x48
ROAD
CONSTRUCTION
AHEAD

W20-1
60x30
ROAD
CONSTRUCTION
NEXT 0.5 MILES

+700' (PLACED AT BEGINNING OF EXIT RAMP)

				SHEET NUMBER 38
SUGGESTED SEQUENCE OF CONSTRUCTION PHASE 1 (SHEET 2 OF 5) U.S. 190/1A, HWY 22 IMPROVEMENTS				
NO.	DATE	REVISION DESCRIPTION	BY	
DESIGNED	JMB			
CHECKED	JMB			
DATE	DEC. 2018			
	3 OF 11			
PARISH	ST. TAMMANY			
FEDERAL PROJECT	H.011721			
STATE PROJECT	H.011721			



SCALE: 1"=40' (FULL)

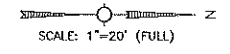
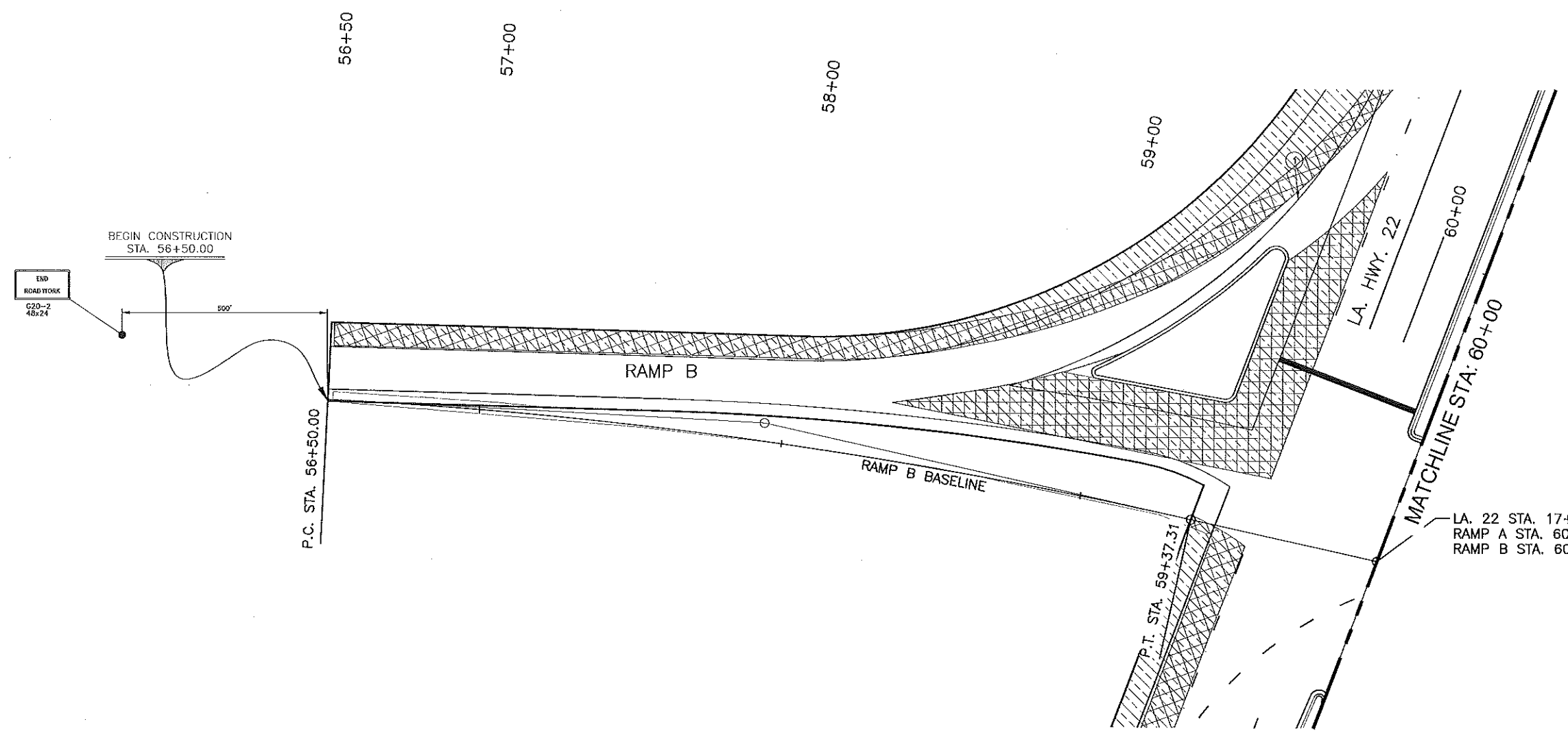

G:\ENGINEERING\2016\1001016-05 100-LA 22 INTERCHANGE\DWG\02 REVISED\190-22\SEQUENCE OF CONSTRUCTION 100.dwg

90% PRELIMINARY
 "NOT FOR BIDDING, CONSTRUCTION,
 PERMITTING OR RECORDATION"

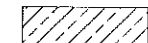

LEGEND

	CONSTRUCTION THIS PHASE
	REMOVAL OF EXISTING PAVEMENT

SHEET NUMBER		39	
DESIGNED		ST. TAMMANY	
DESIGNED	JWB	PARISH	ST. TAMMANY
CHECKED	JWB	REGION	H-011721
DATE	DEC. 2016	STATE	LA
NO.	4 OF 11	PROJECT	H-011721
REVISION DESCRIPTION			
NO.	DATE	BY	DESCRIPTION
			
SUGGESTED SEQUENCE OF CONSTRUCTION PHASE 1 (SHEET 3 OF 5) U.S. 190/LA. HWY 22 IMPROVEMENTS			
			
J.V. BURKES & ASSOCIATES			

90% PRELIMINARY

"NOT FOR BIDDING, CONSTRUCTION,
PERMITTING OR RECORDATION"

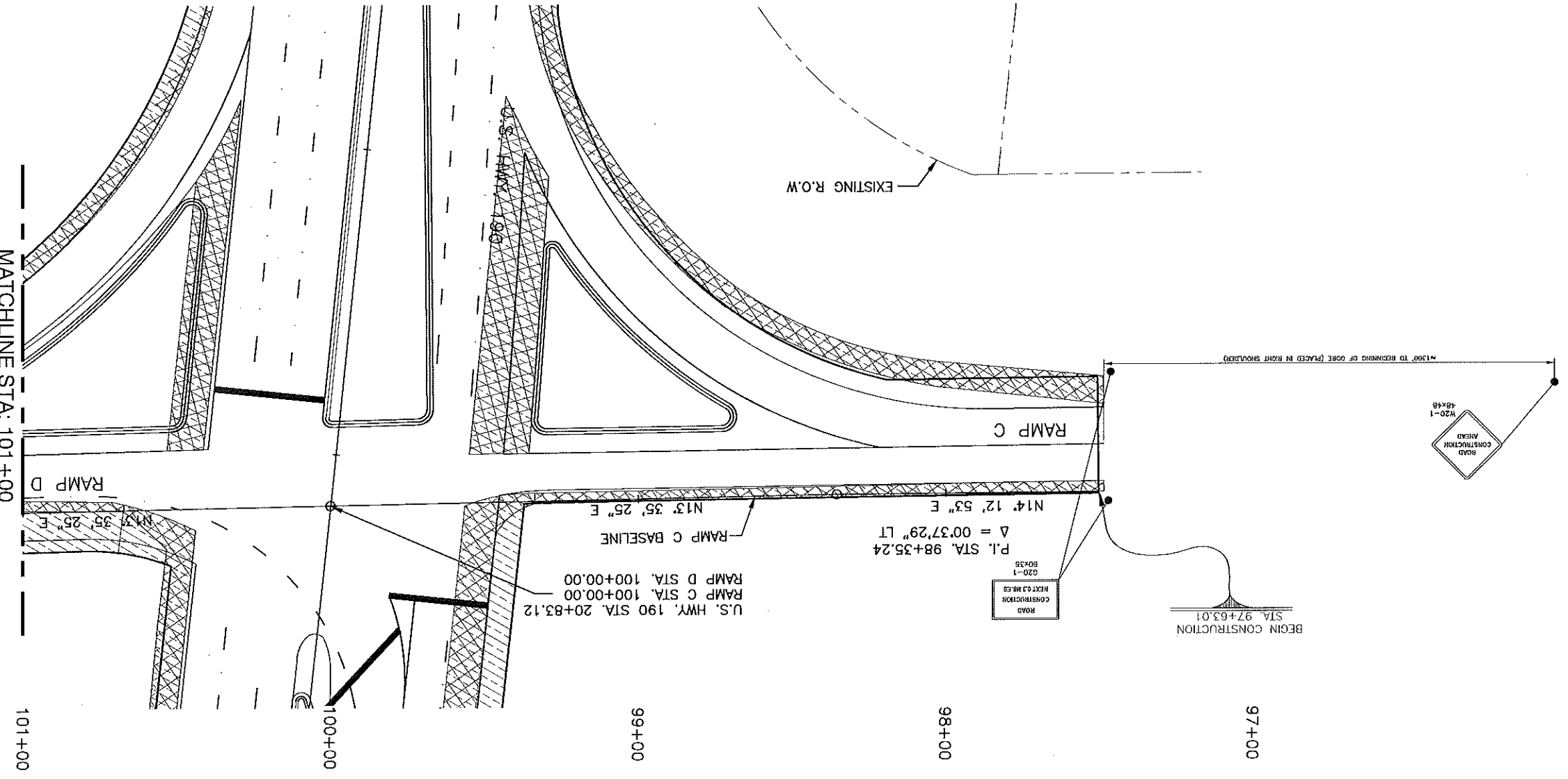

LEGEND

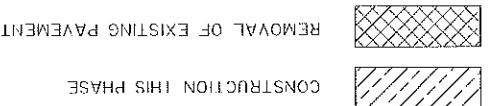

 L.V. BURKES & ASSOCIATES	 DEPARTMENT OF TRANSPORTATION	 STATE OF NEW YORK	SHEET NUMBER 40
SUGGESTED SEQUENCE OF CONSTRUCTION PHASE 1 (SHEET 4 OF 5)			
U.S. 190/1A, HWY 22 IMPROVEMENTS			
PERSON DESCRIPTION			
DESIGNED	JWB	PARISH	ST. TAMMANY
CHECKED	JWB	GENERAL PROJECT	H.011721
DATE	DEC. 2018	SITE NUMBER	H.011721
BY	JWB		

Q:\VENDORING\2016\20160104-US 100-LA 22 INTERCHANGE\DWG\002 REVIEW\100-LA 22\SEQUENCE OF CONSTRUCTION 002.dwg

90% PRELIMINARY
"NOT FOR BIDDING, CONSTRUCTION,
PERMITTING OR RECORDATION"

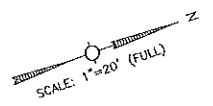
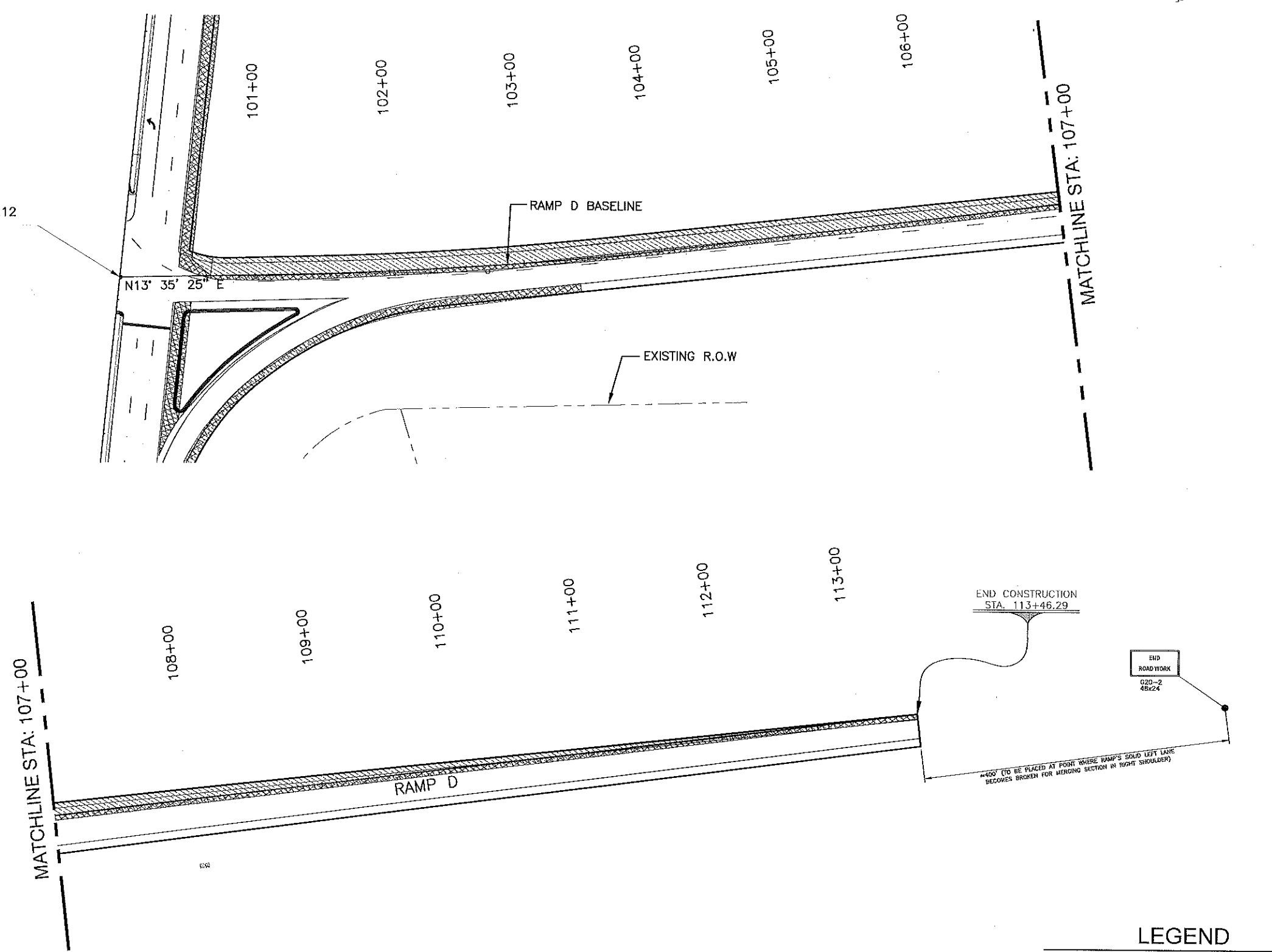

LEGEND



- CONSTRUCTION THIS PHASE
- REMOVAL OF EXISTING PAVEMENT

SHEET NUMBER		41	
DESIGNED	JWB	PARISH	ST. TAMMANY
CHECKED	JWB	PARISH PROJECT	H-011721
DRAWN	JWB	STATE PROJECT	H-011721
DATE	DEC. 2018		
SHEET	6 OF 11		
REVISION DESCRIPTION			
NO.	DATE	BY	
SUGGESTED SEQUENCE OF CONSTRUCTION PHASE 1 (SHEET 5 OF 5) U.S. 190/LA. HWY 22 IMPROVEMENTS			
J.V. BURKES & ASSOCIATES			

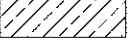
LEGEND

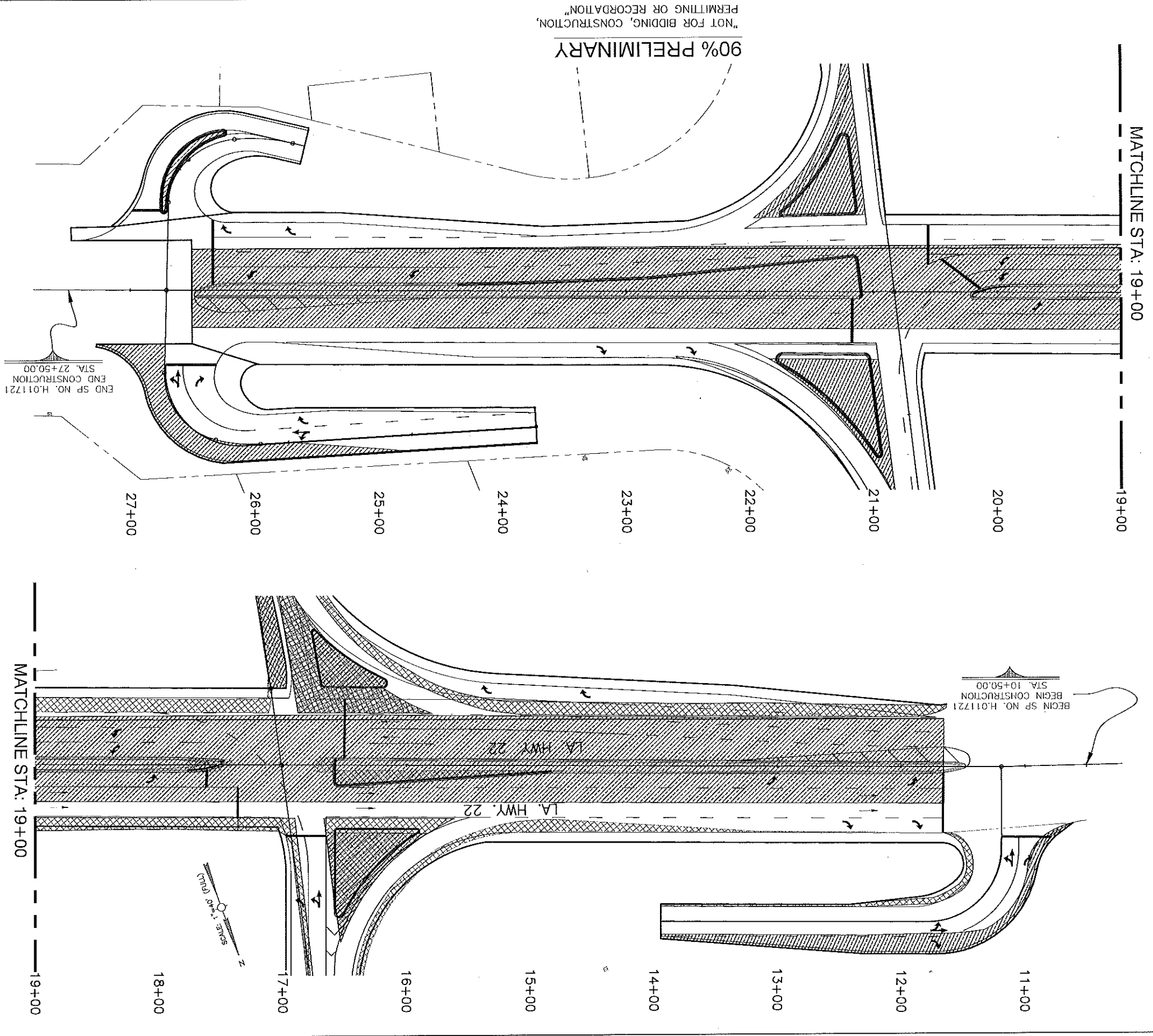
 REMOVAL OF EXISTING PAVEMENT
 CONSTRUCTION THIS PHASE



		J.V. BURKES & ASSOCIATES	
SUGGESTED SEQUENCE OF CONSTRUCTION PHASE 2 (SHEET 1 OF 5) U.S. 190/LA HWY 22 IMPROVEMENTS			
		ST. TAMMANY	
DESIGNED	JVB	DRAWN	ST. TAMMANY
CHECKED	JVB	DATE	H:011721
DATE	DEC. 2018	PROJECT	H:011721
SHEET	7 OF 11	STATE PROJECT	
REVISION	DESCRIPTION	DATE	
NO.	DATE		
42			