

LEGEND

- W — INSTALL BY OPEN CUT
- W — INSTALL BY HDD
- W — EXISTING WATER MAIN
- - - RIGHT-OF-WAY
- FH REQ'D FIRE HYDRANT
- ⊗ REQ'D GATE VALVE
- WATER METER
- ▨ REMOVE & REPLACE CONCRETE PAVEMENT

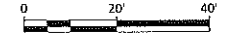

CADD FILE NAME:
18001-2018V.dwg

DESIGNED BY:	KMD
DRAWN BY:	BAF
CHECKED BY:	KMD
DATE:	DEC. 2018
JOB NO.:	18001

**NEW GOLDEN SHORES
WATERMAIN REPLACEMENT**
MANDEVILLE, LOUISIANA
CITY OF MANDEVILLE
DONA DRIVE

NO.	DATE	REVISIONS	APP'D



Kyle Associates, LLC
Planning, Engineering, and Landscape Architecture
638 Village Lake N. • Mandeville, LA 70471 • 985.777.9377

SHEET NO.
C4.4

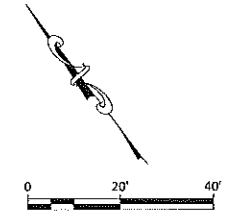
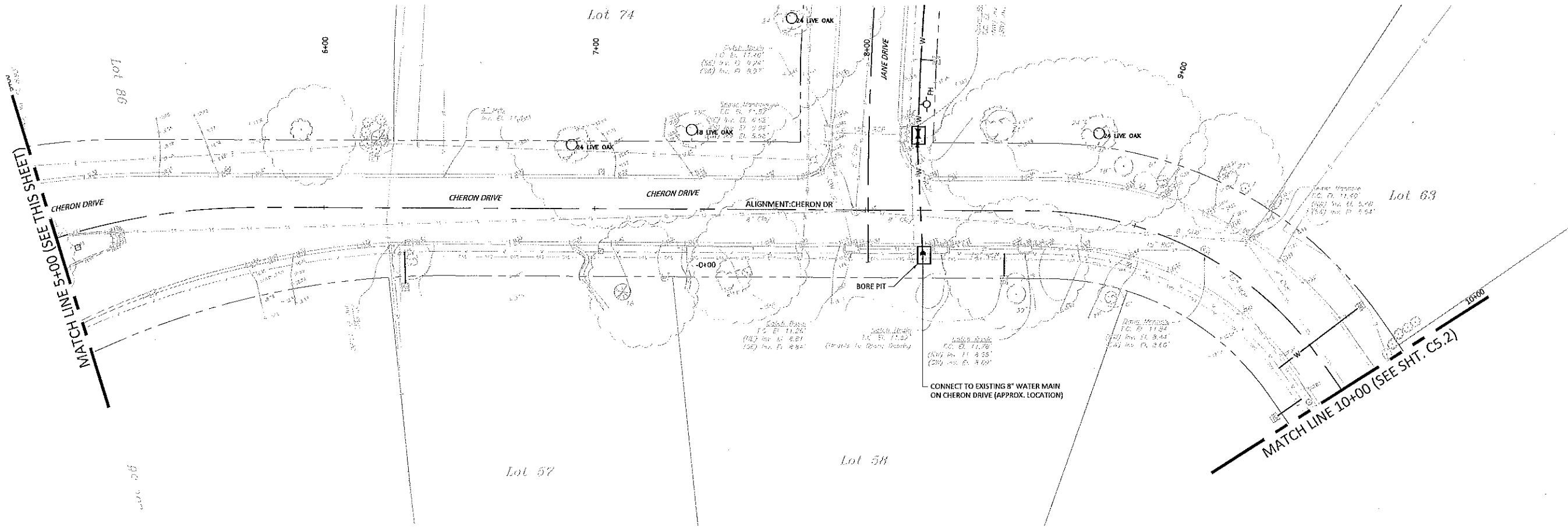
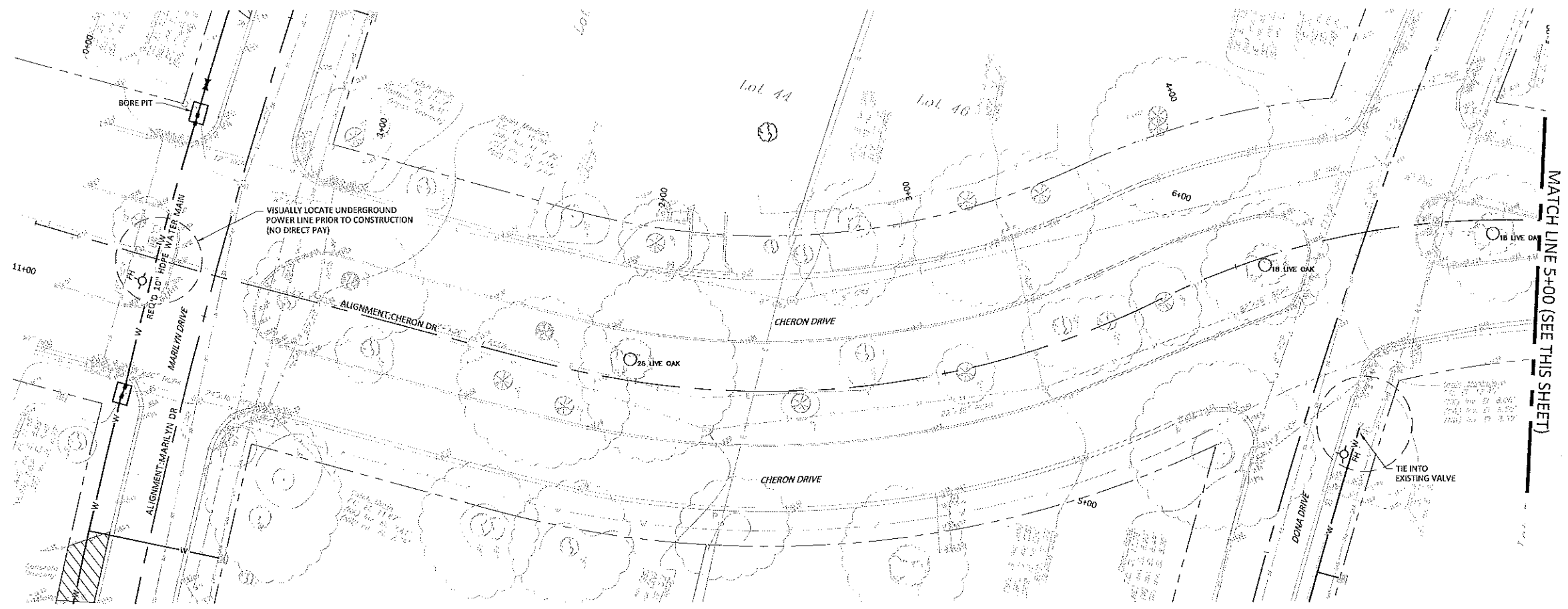

LEGEND

- W — INSTALL BY OPEN CUT
- W — INSTALL BY HDD
- W — EXISTING WATER MAIN
- — RIGHT-OF-WAY
- FH — REQ'D FIRE HYDRANT
- ⊗ — REQ'D GATE VALVE
- ⊕ — WATER METER
- ▨ — REMOVE & REPLACE CONCRETE PAVEMENT

CADD FILE NAME:
18001 - 2018V.dwg

DESIGNED BY:	KMD
DRAWN BY:	BAF
CHECKED BY:	KMD
JOB NO.:	18001
DATE:	DEC. 2018

**NEW GOLDEN SHORES
WATERMAIN REPLACEMENT**
MANDERLIE, LOUISIANA
CITY OF MANDERLIE
CHERON DRIVE

NO.	DATE	REVISIONS	APP'D

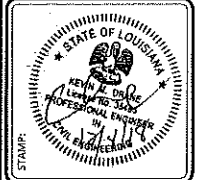

Kyle Associates, LLC
Planning, Engineering, and Landscape Architecture
618 Village Gate N., Mandeville, LA 70071 • 983.727.9377

SHEET NO.
C5.1

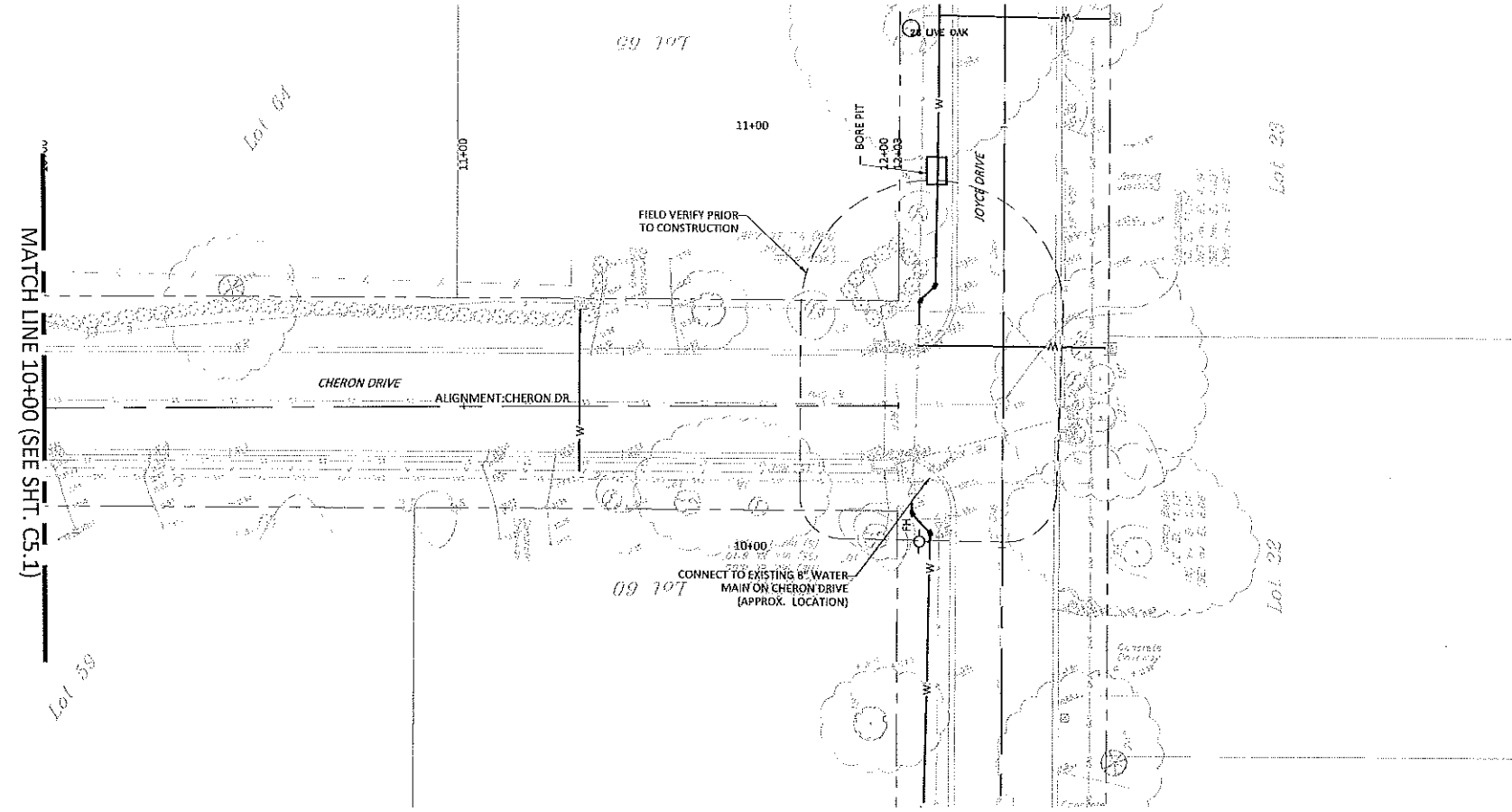
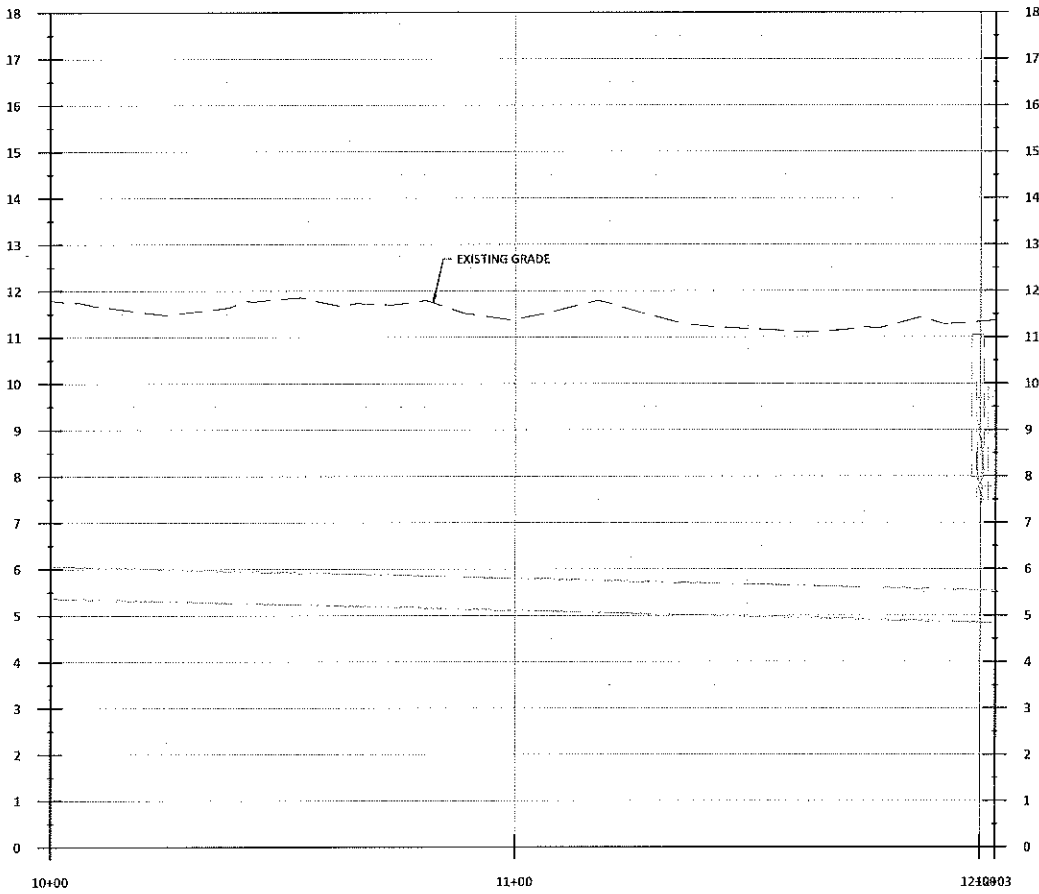

LEGEND

- W — INSTALL BY OPEN CUT
- - - W - - - INSTALL BY HDD
- W — EXISTING WATER MAIN
- - - RIGHT-OF-WAY
- FH REQ'D FIRE HYDRANT
- ⊗ REQ'D GATE VALVE
- ⊕ WATER METER
- ▨ REMOVE & REPLACE CONCRETE PAVEMENT

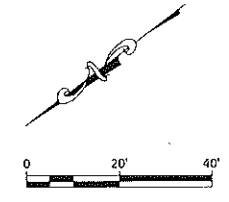

CADD FILE NAME:
18001-2018V.dwg

DESIGNED BY: KMD	DRAWN BY: BAF	CHECKED BY: KMD	JOB NO.:
SCALE: (23x34) 1" = 20'	SCALE: (13x17) 1" = 40'	DATE: DEC. 2018	JOB NO.:
			18001

**NEW GOLDEN SHORES
WATERMAIN REPLACEMENT**
MANDÉVILLE, LOUISIANA
CITY OF MANDÉVILLE
CHERON DRIVE

NO.	DATE	REVISIONS	APP'D

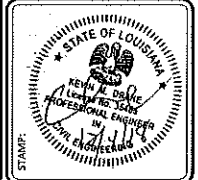

Kyle Associates, LLC
Planning, Engineering, and Landscape Architecture
638 Village Lane N. • Mandeville, LA 70471 • 985.727.9377

SHEET NO.
C5.2

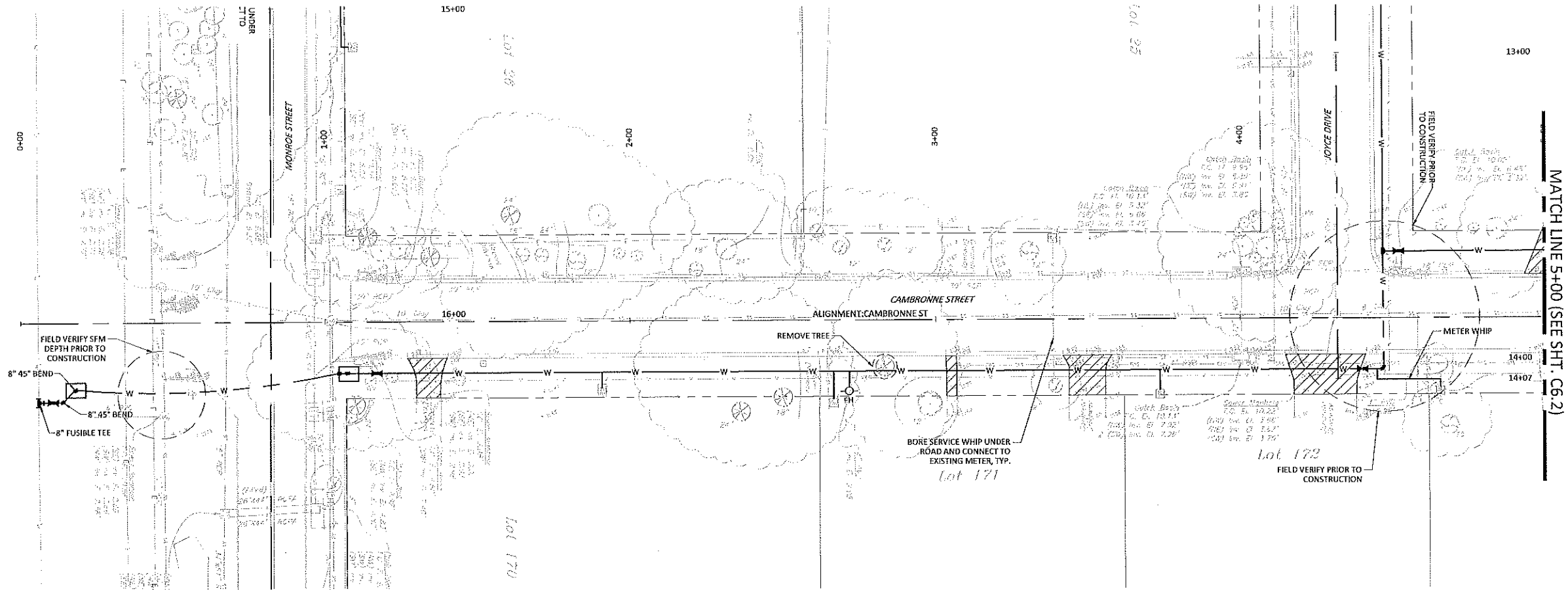

LEGEND

- W ——— INSTALL BY OPEN CUT
- W ——— INSTALL BY HDD
- EXISTING WATER MAIN
- RIGHT-OF-WAY
- FH ——— REQ'D FIRE HYDRANT
- X ——— REQ'D GATE VALVE
- ——— WATER METER
- ▨ ——— REMOVE & REPLACE CONCRETE PAVEMENT

MATCH LINE 5+00 (SEE SH. C6.2)

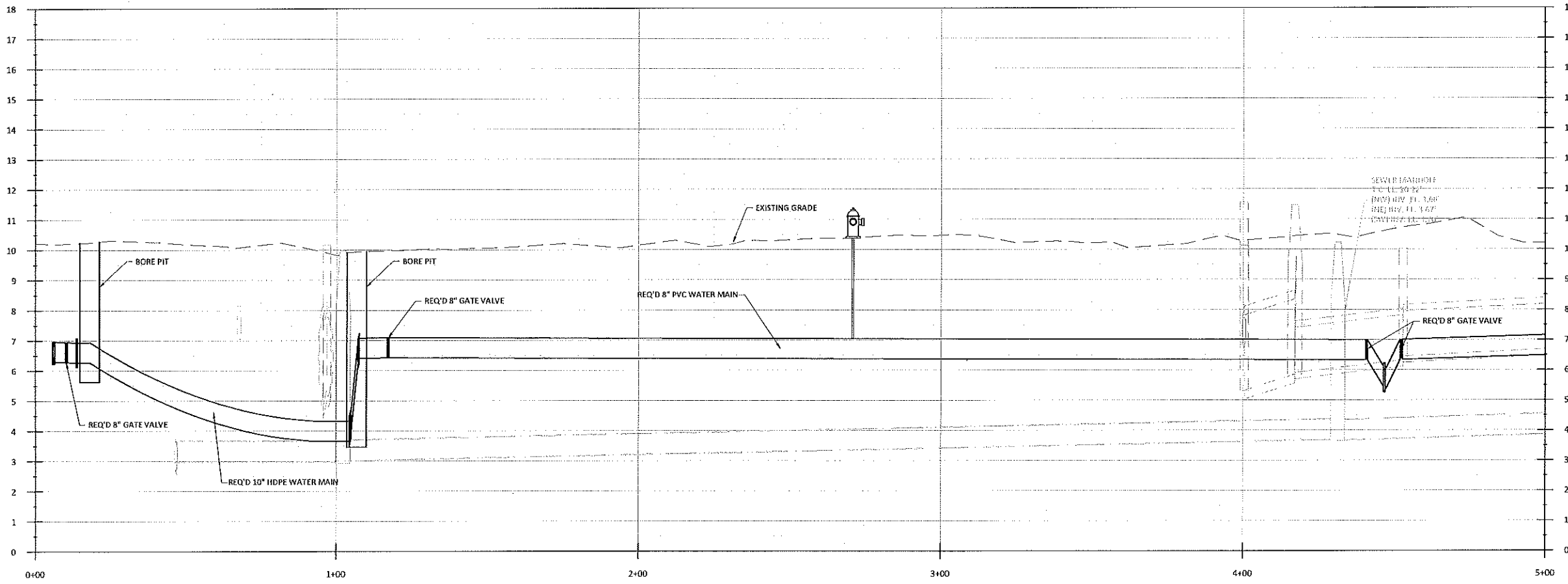

CADD FILE NAME: 18001-2018V.dwg	
DESIGNED BY: KMD	DRAWN BY: BAF
CHECKED BY: KMD	DATE: DEC. 2018
SCALE: (22x4) 1" = 20'	SCALE: (14x7) 1" = 40'
JOB NO. 18001	

**NEW GOLDEN SHORES
WATERMAIN REPLACEMENT**

MANDERLIE, LOUISIANA
CITY OF MANDERLIE

CAMBROUNNE STREET

NO.	DATE	REVISIONS	APP'D

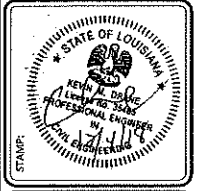

Kyle Associates, LLC
 Planning, Engineering, and Landscape Architecture
 638 Village Lane N. • Mandeville, LA 70471 • 985.772.9277

SHEET NO.
C6.1

Plot Date: Tuesday, December 04, 2018 4:24:10 PM
 User: Gwen Ladrer
 File: N:\2018\18001 - New Golden Shores Water Main Replacement\Drawings\Civil\18001_2018V.dwg

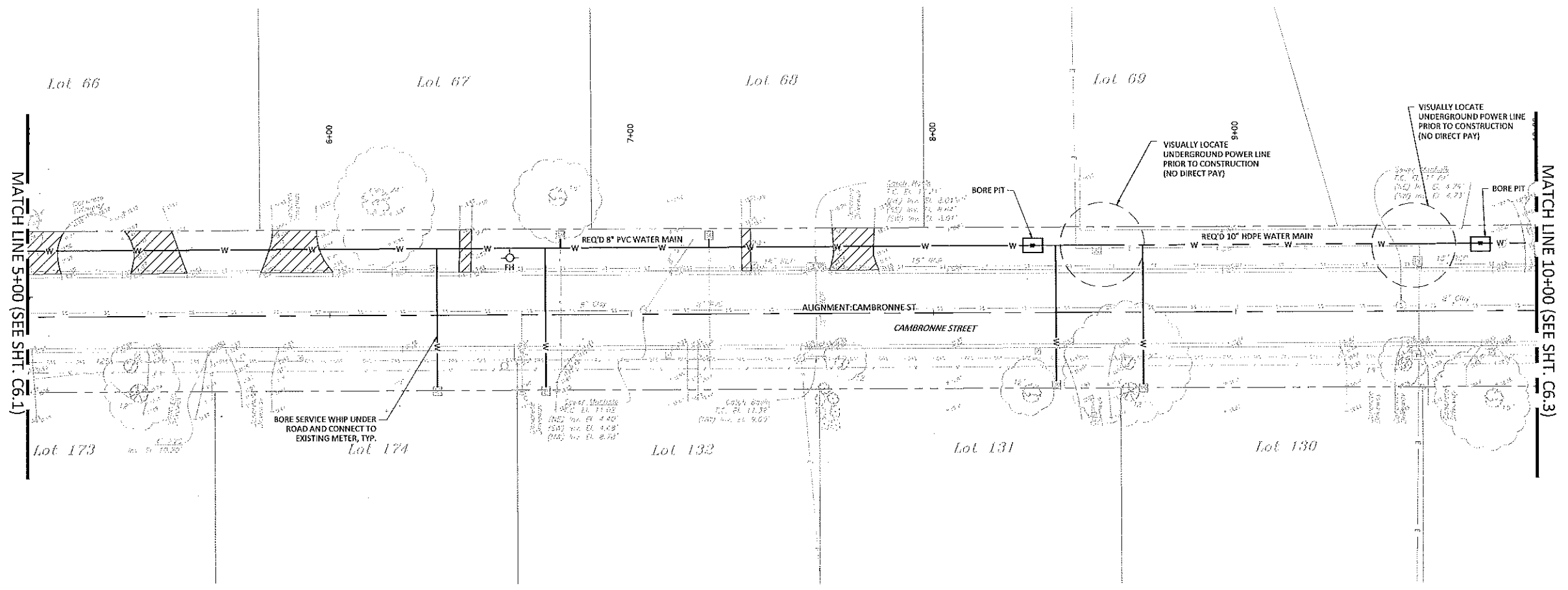

LEGEND

- W — INSTALL BY OPEN CUT
- W — INSTALL BY HDD
- W — EXISTING WATER MAIN
- — RIGHT-OF-WAY
- ⊙ FH — REQ'D FIRE HYDRANT
- ⊙ — REQ'D GATE VALVE
- ⊙ — WATER METER
- ▨ — REMOVE & REPLACE CONCRETE PAVEMENT

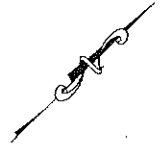

CADD FILE NAME: 18001-2018V.dwg	
DESIGNED BY: KMD	DRAWN BY: BAF
CHECKED BY: KMD	DATE: DEC. 2018
SCALE: (26x4) 1" = 20'	SCALE: (36x7) 1" = 40'
JOB NO. 18001	

**NEW GOLDEN SHORES
 WATERMAIN REPLACEMENT**
 MANDEVILLE, LOUISIANA
 CITY OF MANDEVILLE
CAMBRONNE STREET

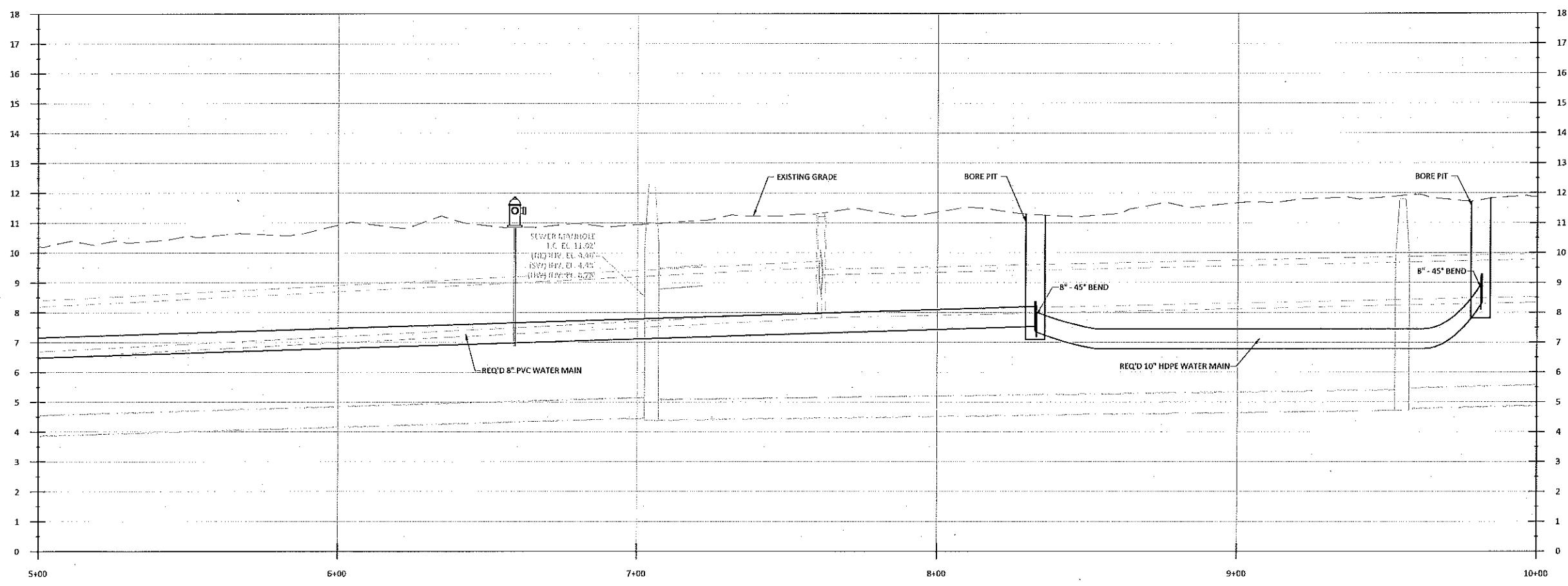

NO.	DATE	REVISIONS	APP'D

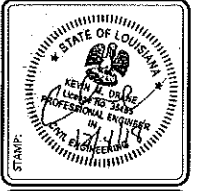

Kyle Associates, LLC
 Planning, Engineering, and Landscape Architecture
 528 Village Lane N., Mandeville, LA 70071 • 985.772.9377

SHEET NO.
C6.2

Plot Date: Tuesday, December 04, 2018 4:24:46 PM

User: Gwen Judner

File: N:\2018\18001 - New Golden Shares Water Main Replacement\Drawings\Civil\18001-2028.rvt.dwg

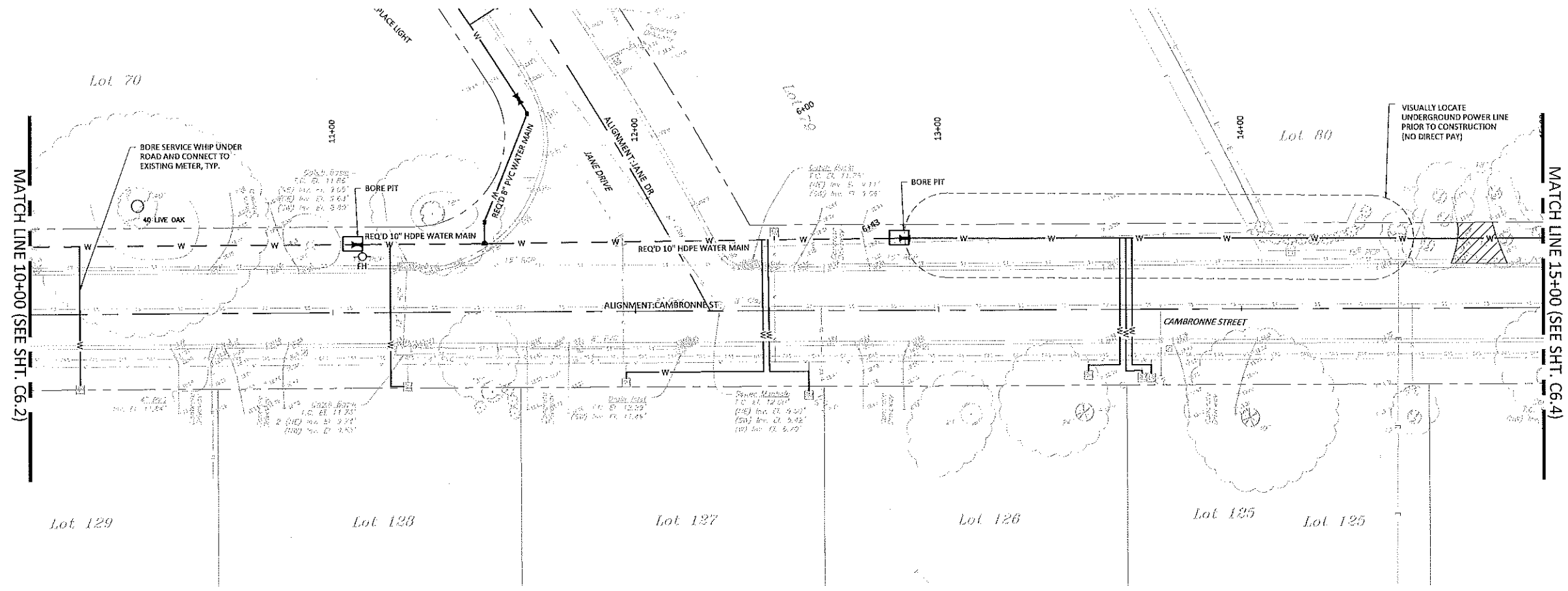

LEGEND

- W ——— INSTALL BY OPEN CUT
- W ——— INSTALL BY HDD
- W ——— EXISTING WATER MAIN
- — — RIGHT-OF-WAY
- FH ——— REQ'D FIRE HYDRANT
- X ——— REQ'D GATE VALVE
- ⊕ ——— WATER METER
- ▨ ——— REMOVE & REPLACE CONCRETE PAVEMENT



CADD FILE NAME:
18001-2018V.dwg

DESIGNED BY: KMD	DRAWN BY: BAF	CHECKED BY: KMD	JOB NO. 18001
SCALE: (1:20) = 1" = 20'	SCALE: (1:40) = 1" = 40'	DATE: DEC. 2018	

NEW GOLDEN SHARES WATERMAIN REPLACEMENT
 MANDEVILLE, LOUISIANA
 CITY OF MANDEVILLE
 CAMBRONNE STREET

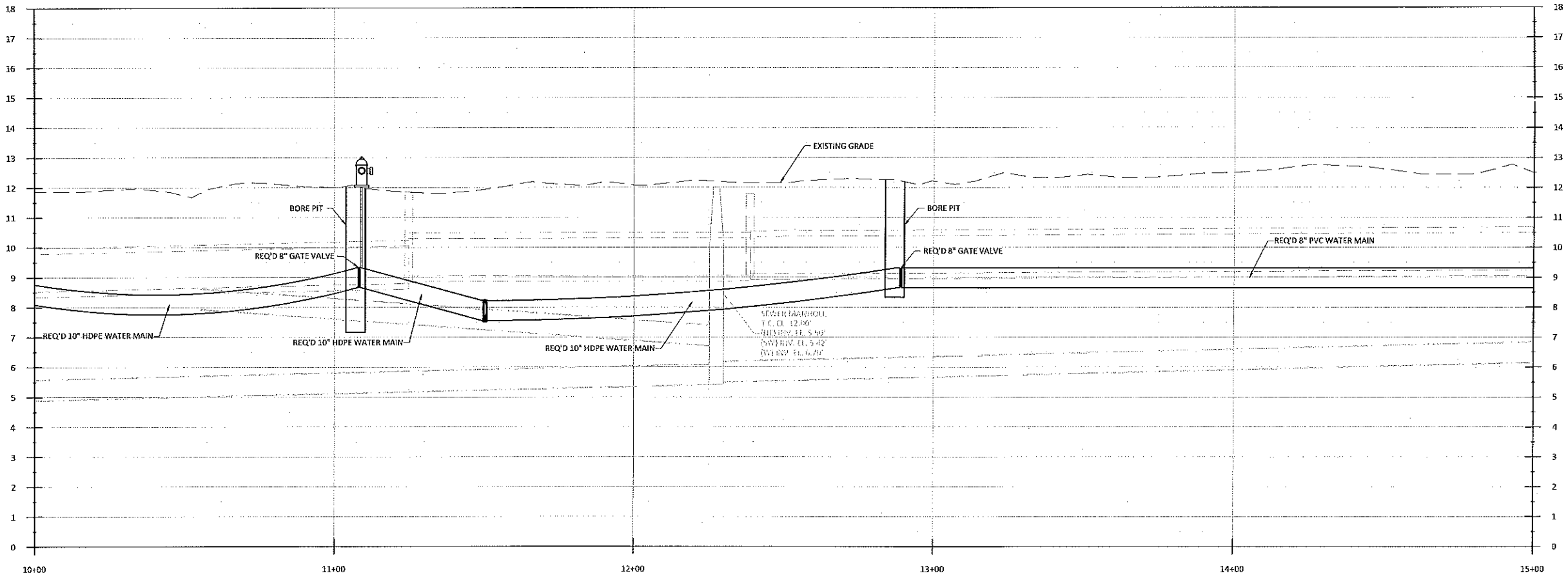

REVISIONS

NO.	DATE	APP'D

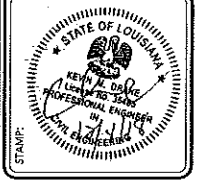

Kyle Associates, LLC
 Planning, Engineering, and Landscape Architecture
 348 Village Lane B, Mandeville, LA 70471 • 981.727.9377

SHEET NO.
C6.3

Plot Date: Tuesday, December 04, 2018 4:25:17 PM

User: Gwen Ludner

File: N:\2018\18001 - New Golden Shares Water Main Replacement\Drawings\Civil\18001 - 2018.dwg

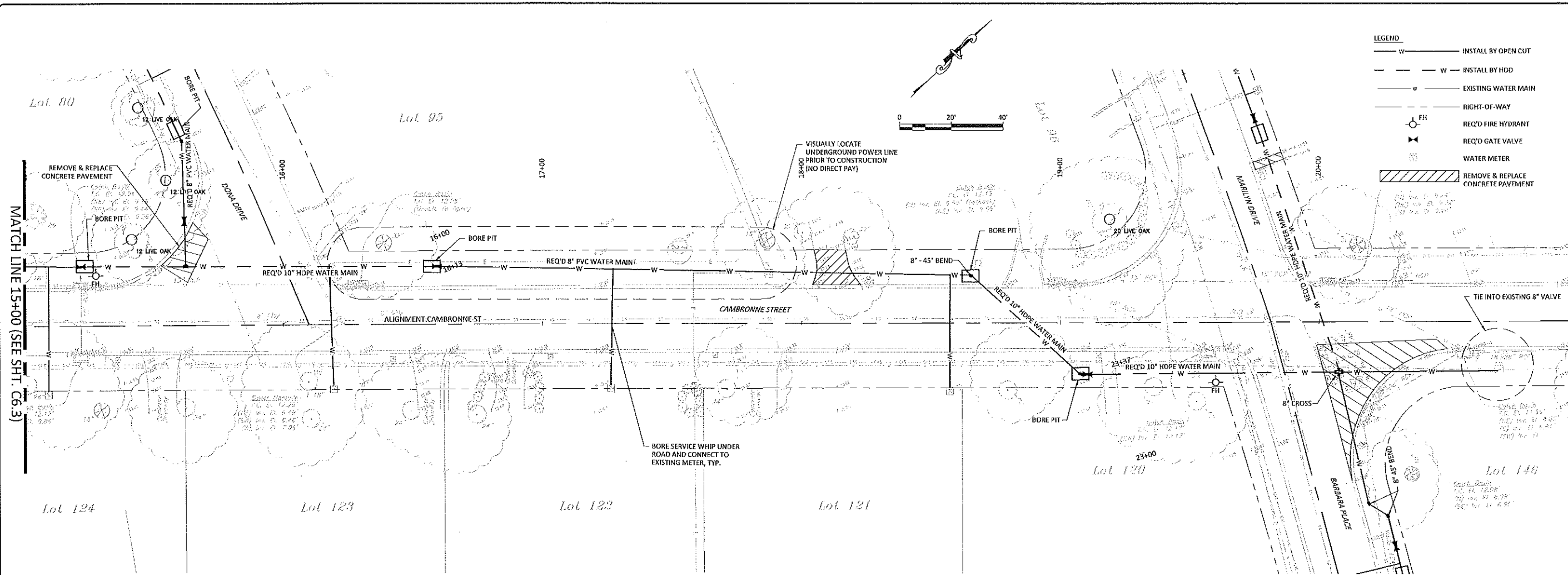

LEGEND

- W — INSTALL BY OPEN CUT
- - - W - - - INSTALL BY HDD
- W — EXISTING WATER MAIN
- — RIGHT-OF-WAY
- FH — REQ'D FIRE HYDRANT
- ⊗ — REQ'D GATE VALVE
- — WATER METER
- ▨ — REMOVE & REPLACE CONCRETE PAVEMENT

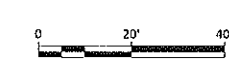

MATCH LINE 15+00 (SEE SH. C6.3)

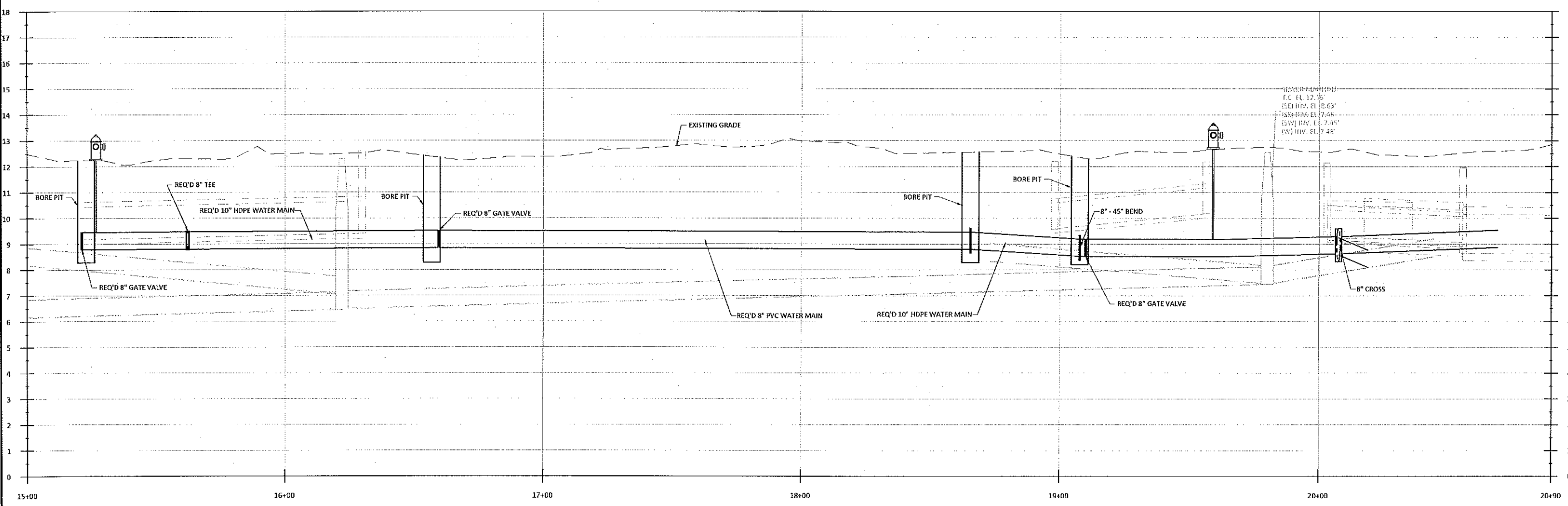

CADD FILE NAME:
18001 - 2018V.dwg

DESIGNED BY:	KMD	DRAWN BY:	BAF	CHECKED BY:	KMD	JOB NO.:	18001
SCALE (20'x34')	1" = 20'	SCALE (11x17)	1" = 40'	DATE:	DEC. 2018		

**NEW GOLDEN SHARES
WATERMAIN REPLACEMENT**

MADEVILLE, LOUISIANA
CITY OF MADEVILLE

CAMBRONNE STREET

NO.	DATE	REVISIONS	APP'D



Kyle Associates, LLC
 Planning, Engineering, and Landscape Architecture
 638 Village Gate N. • Mandeville, LA 70151 • 985.727.9377

SHEET NO.
C6.4

Plot Date: Tuesday, December 04, 2018 4:25:53 PM

User: Gwen Lathier

File: N:\2018\18001 - New Golden Shares Water Main Replacement\Civil\18001 - 2018.dwg

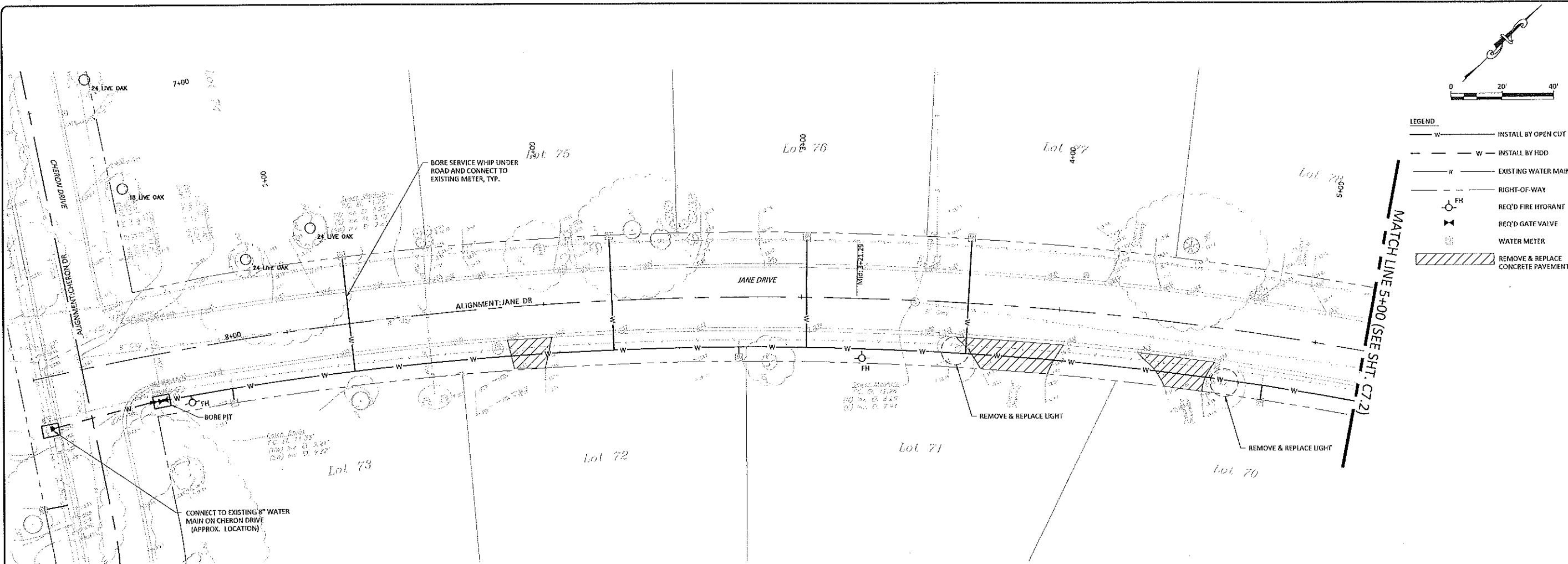

LEGEND

- W ——— INSTALL BY OPEN CUT
- W ——— INSTALL BY HDD
- W ——— EXISTING WATER MAIN
- — — RIGHT-OF-WAY
- FH ——— REQ'D FIRE HYDRANT
- X ——— REQ'D GATE VALVE
- ⊙ ——— WATER METER
- ▨ ——— REMOVE & REPLACE CONCRETE PAVEMENT

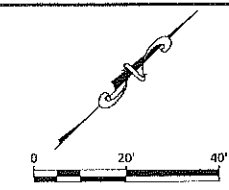

CADD FILE NAME: 18001 - 2018V.dwg

DESIGNED BY: KMD	DRAWN BY: BAF	CHECKED BY: KMD	JOB NO. 18001
SCALE (23x44): 1" = 20'	SCALE (13x17): 1" = 40'	DATE: DEC. 2018	

NEW GOLDEN SHARES WATERMAIN REPLACEMENT
 MANDEVILLE, LOUISIANA
 CITY OF MANDEVILLE
 JANE DRIVE

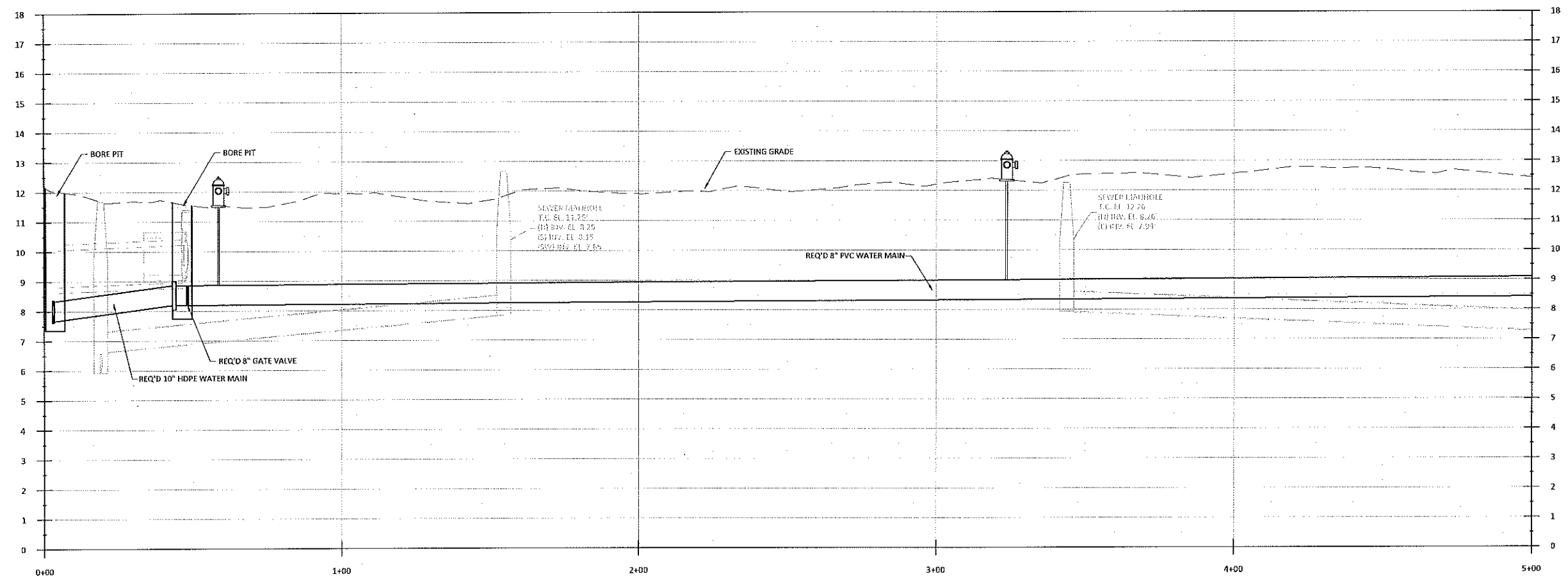

REVISIONS

NO.	DATE	APPD

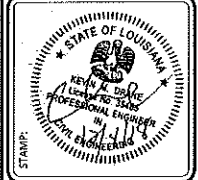

Kyle Associates, LLC
 Planning, Engineering, and Landscape Architecture
 638 Village Lane, N. Mandeville, LA 70155 • 815.272.9377

SHEET NO.
C7.1

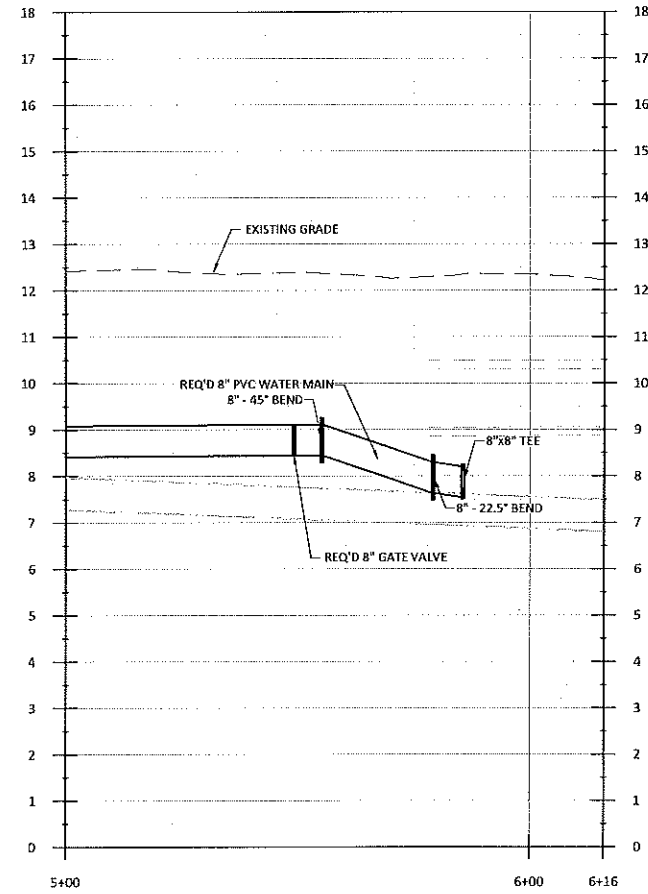
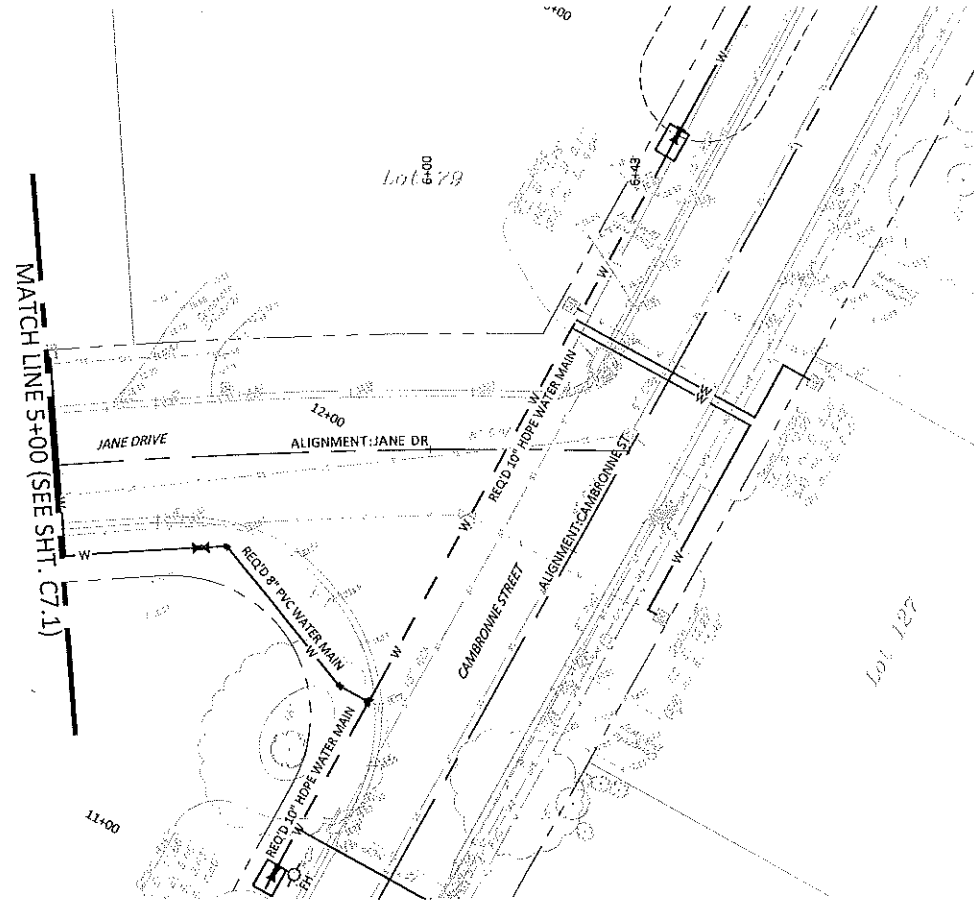

LEGEND

- W ——— INSTALL BY OPEN CUT
- W ——— INSTALL BY HDD
- W ——— EXISTING WATER MAIN
- RIGHT-OF-WAY
- FH ——— REQ'D FIRE HYDRANT
- X ——— REQ'D GATE VALVE
- ⊗ ——— WATER METER
- ▨ ——— REMOVE & REPLACE CONCRETE PAVEMENT

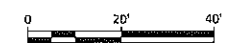

CADD FILE NAME:
18001-2018V.dwg

DESIGNED BY: KMD	DRAWN BY: BAF	CHECKED BY: KMD	JOB NO.:
SCALE: (20x4) 1" = 20'	SCALE: (11x17) 1" = 40'	DATE:	18001
DATE:			DEC. 2018

**NEW GOLDEN SHORES
WATERMAIN REPLACEMENT**
MANDEVILLE, LOUISIANA
CITY OF MANDEVILLE
JANE DRIVE

NO.	DATE	REVISIONS	APP'D

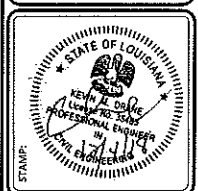

Kyle Associates, LLC
Planning, Engineering, and Landscape Architecture
638 Village Lane N. • Mandeville, LA 70471 • 985.727.9377

SHEET NO.
C7.2

Plot Date: Tuesday, December 04, 2018 4:26:58 PM

User: Gwen Ladner

File: N:\2018\18001 - New Golden Shores Water Main Replacement\Drawings\Civil\18001 - 2018181.dwg

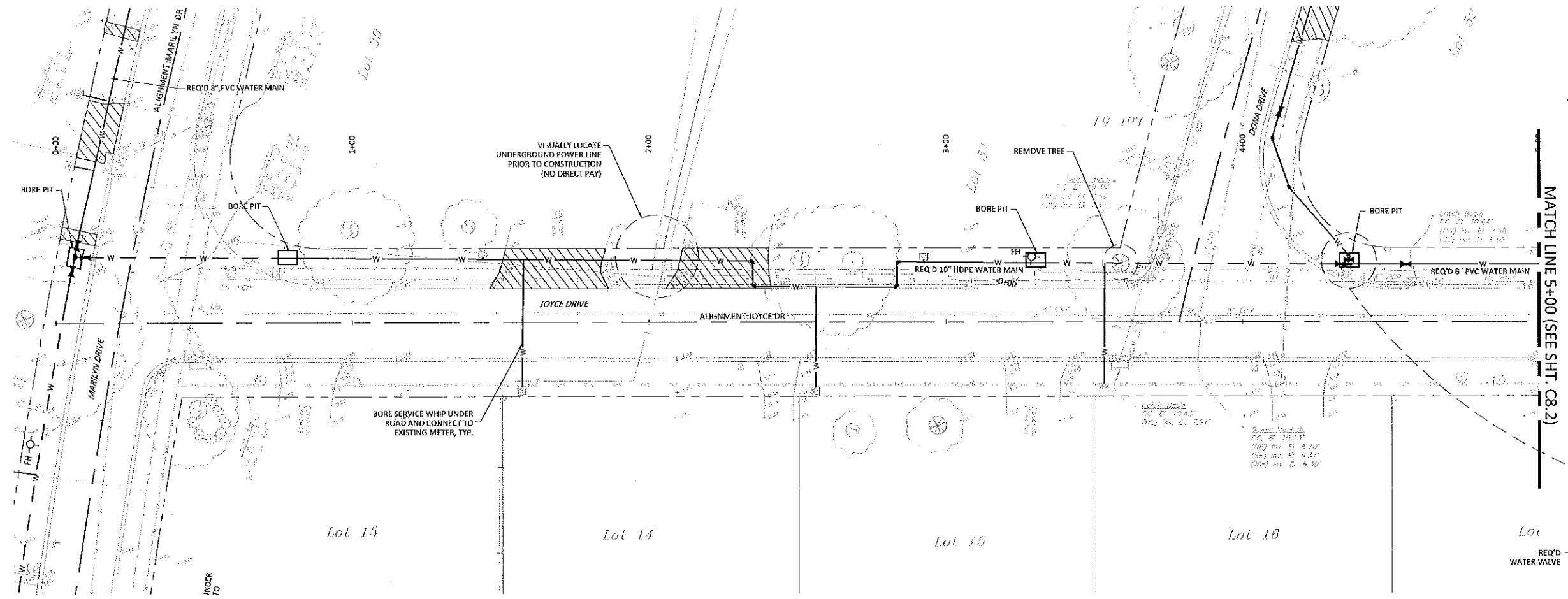

LEGEND

- W ——— INSTALL BY OPEN CUT
- W ——— INSTALL BY HDD
- W ——— EXISTING WATER MAIN
- RIGHT-OF-WAY
- FH ——— REQ'D FIRE HYDRANT
- X ——— REQ'D GATE VALVE
- ⊗ ——— WATER METER
- ▨ ——— REMOVE & REPLACE CONCRETE PAVEMENT

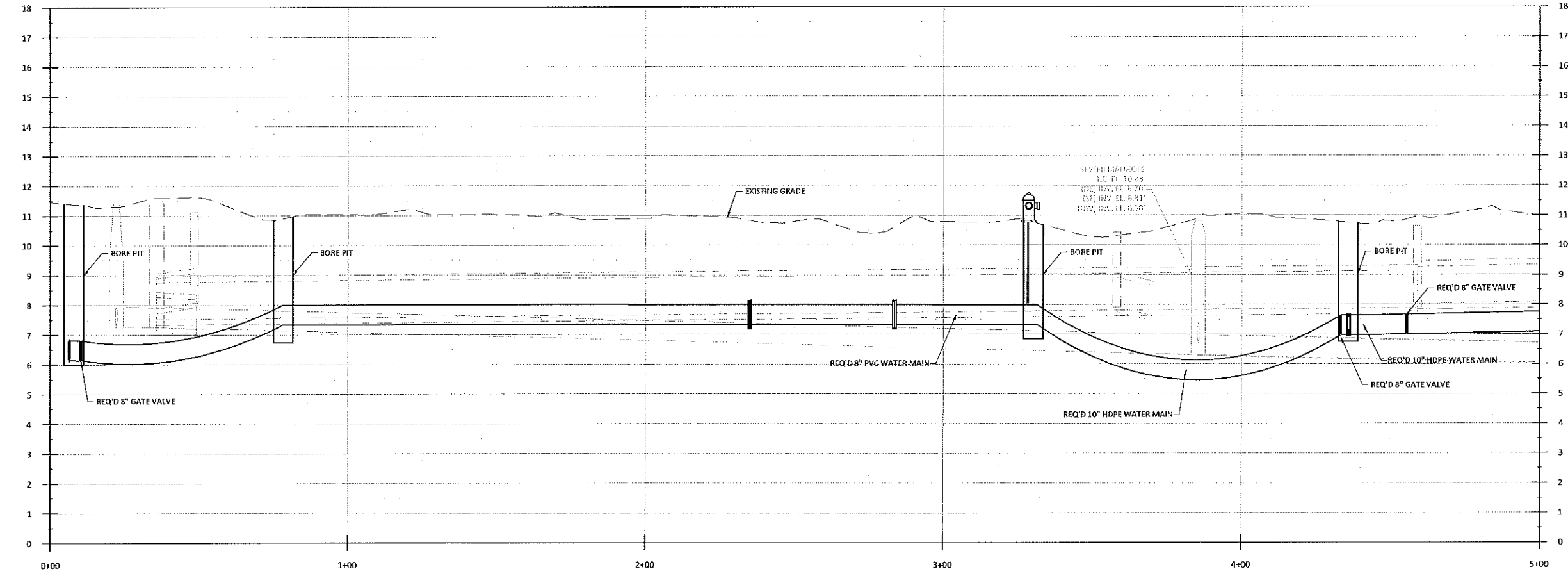
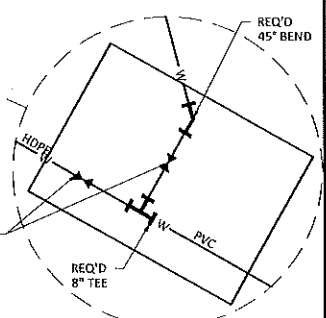

NO.	DATE	REVISIONS

CADD FILE NAME: 18001 - 2018V.dwg	
DESIGNED BY: KMD	DRAWN BY: BAF
CHECKED BY: KMD	JOB NO. 18001
SCALE: (22x34) 1" = 20'	SCALE: (11x17) 1" = 40'
DATE: DEC. 2018	

**NEW GOLDEN SHORES
WATERMAIN REPLACEMENT**

MANDERVILLE, LOUISIANA
CITY OF MANDERVILLE

JOYCE DRIVE

NO.	DATE	REVISIONS

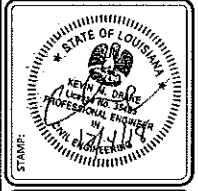

Kyle Associates, LLC
Planning, Engineering, and Landscape Architecture
618 Village Lane N., Mandeville, LA 70151 • 984.727.927

SHEET NO.
C8.1

Plot Date: Tuesday, December 04, 2018 4:27:33 PM

User: Gavin Lahrer

File: N:\2018\18001 - New Golden Shores Water Main Replacement\Drawings\Civil\18001-2018V.dwg

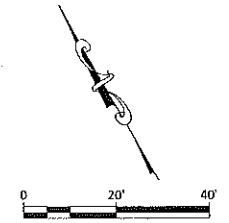
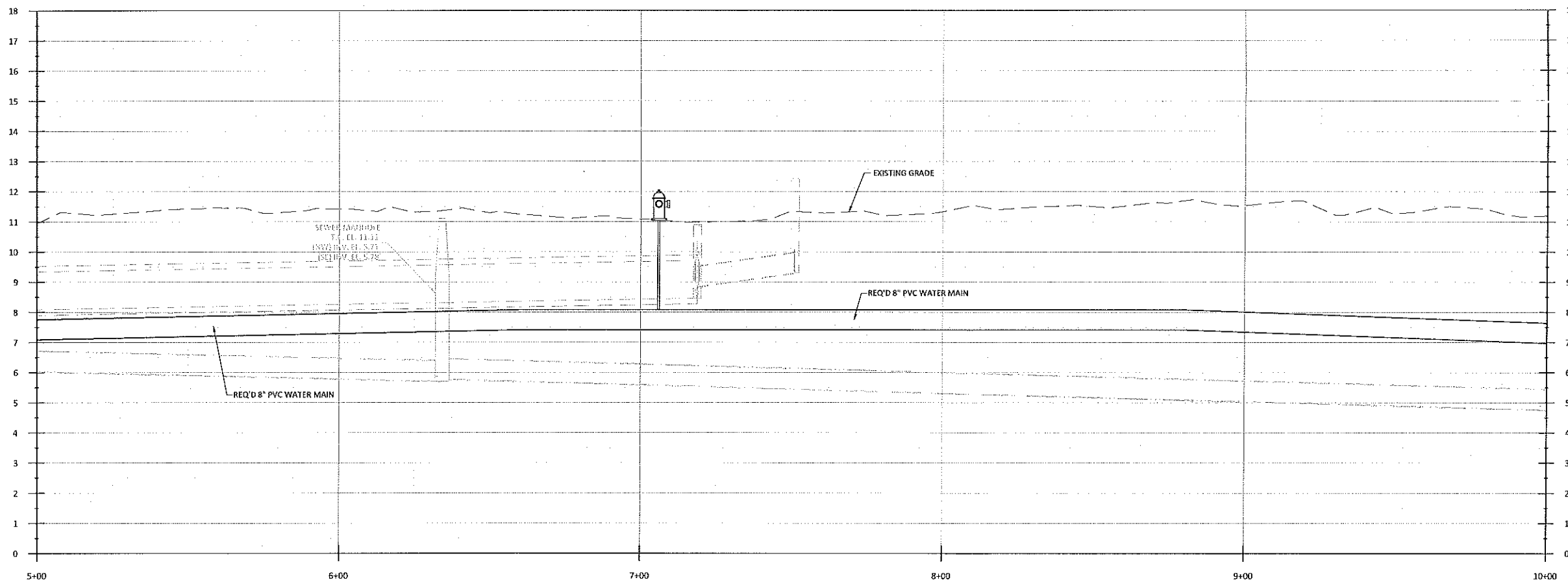
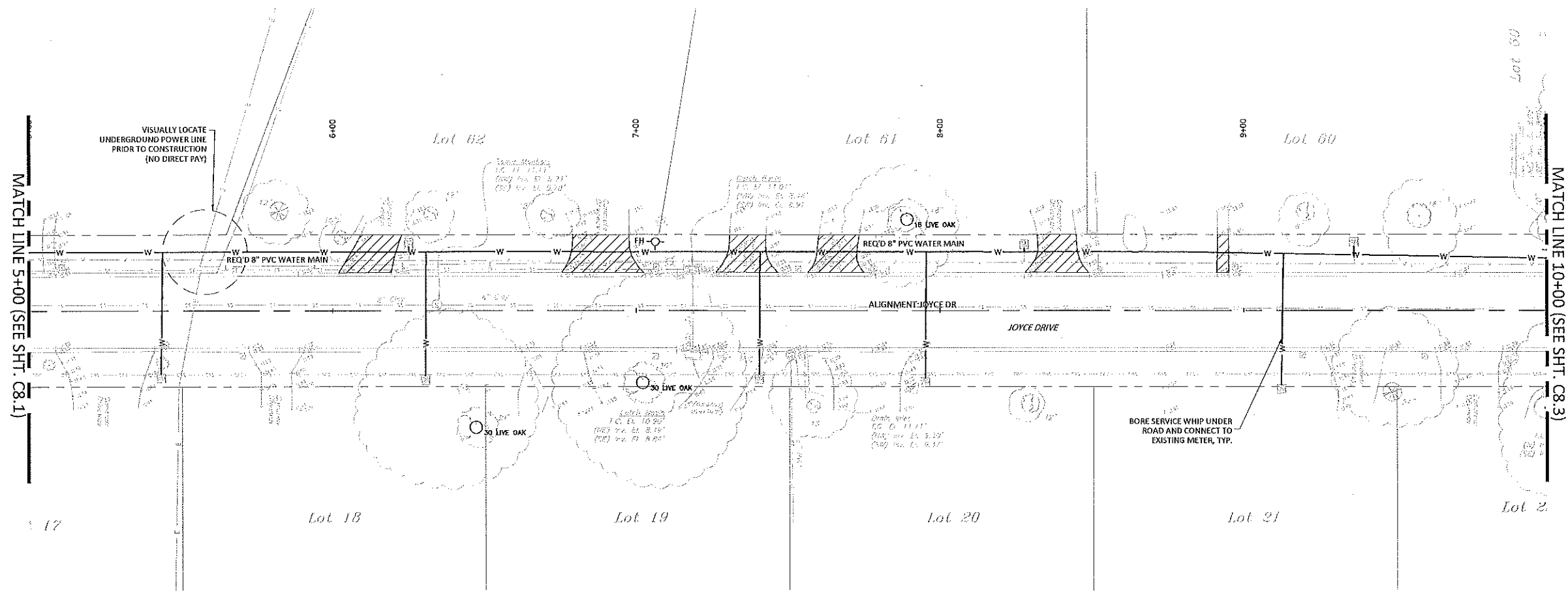

- LEGEND**
- W — INSTALL BY OPEN CUT
 - W — INSTALL BY HDD
 - W — EXISTING WATER MAIN
 - — RIGHT-OF-WAY
 - FH — REQ'D FIRE HYDRANT
 - ⊗ — REQ'D GATE VALVE
 - ⊕ — WATER METER
 - ▨ — REMOVE & REPLACE CONCRETE PAVEMENT

CADD FILE NAME: 18001-2018V.dwg	
DESIGNED BY: KMD	DRAWN BY: BAF
SCALE: (1:20) 1" = 20'	CHECKED BY: KMD
SCALE: (1:40) 1" = 40'	JOB NO.: 18001
DATE: DEC. 2018	

**NEW GOLDEN SHORES
WATERMAIN REPLACEMENT**
 MANDEVILLE, LOUISIANA
 CITY OF MANDEVILLE
 JOYCE DRIVE

NO.	DATE	REVISIONS	APP'D



Kyle Associates, LLC
 Planning, Engineering, and Landscape Architecture
 638 Village Lane E. • Mandeville, LA 70471 • 981.727.9777

SHEET NO.
C8.2

CADD FILE NAME: 18001-2018V.dwg	
DESIGNED BY: KMD	DRAWN BY: BAF
CHECKED BY: KMD	DATE: DEC. 2018
SCALE: (20x4) 1" = 20'	SCALE: (10x7) 1" = 40'
JOB NO. 18001	

**NEW GOLDEN SHORES
WATERMAIN REPLACEMENT**
MANDERVILLE, LOUISIANA
CITY OF MANDERVILLE
JOYCE DRIVE

NO.	DATE	REVISIONS	APP'D

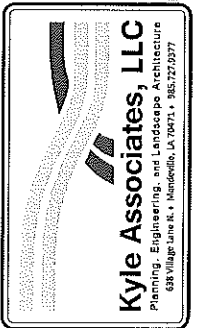

SHEET NO.
C8.3

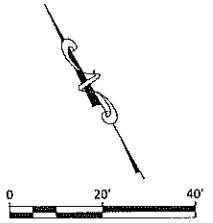

LEGEND

- W — INSTALL BY OPEN CUT
- - - W - - - INSTALL BY HDD
- W — EXISTING WATER MAIN
- — — RIGHT-OF-WAY
- FH — REQ'D FIRE HYDRANT
- X — REQ'D GATE VALVE
- ◻ — WATER METER
- ▨ — REMOVE & REPLACE CONCRETE PAVEMENT

