

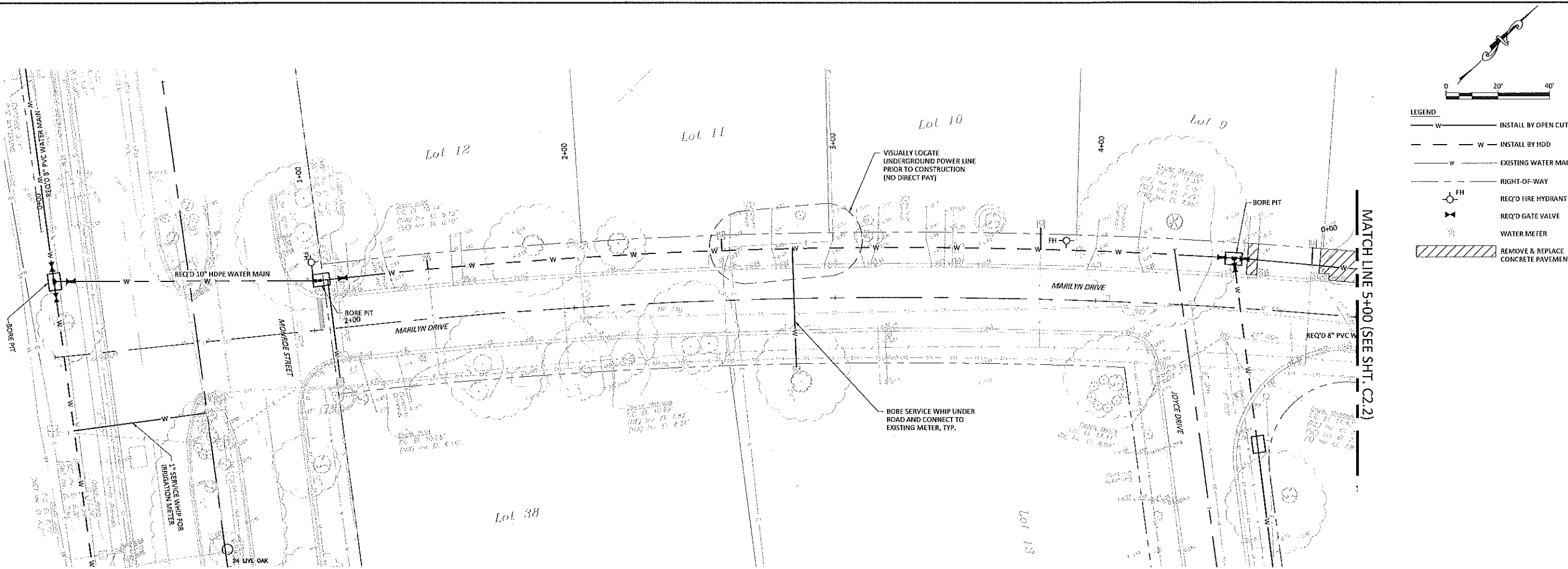

Plot Date: Tuesday, December 04, 2018 4:15:44 PM

User: Owen Ladner

File: N:\2018\18001 - New Golden Shores Water Main Replacement\Drawings\Civil\18001-2018V.dwg



**LEGEND**

- W - INSTALL BY OPEN CUT
- W - INSTALL BY HDD
- W - EXISTING WATER MAIN
- RIGHT-OF-WAY
- FH - REQ'D FIRE HYDRANT
- X - REQ'D GATE VALVE
- - WATER METER
- ▨ - REMOVE & REPLACE CONCRETE PAVEMENT

Scale: 1" = 20'  
Scale: 1" = 40'

CADD FILE NAME: 18001-2018V.dwg

DESIGNED BY: KMD	DRAWN BY: BAF	CHECKED BY: KMD	JOB NO.: 18001
SCALE: (20x4)	SCALE: (10x7)	SCALE: (1" = 40')	DATE: DEC. 2018

**NEW GOLDEN SHORES WATERMAIN REPLACEMENT**  
 MANDEVILLE, LOUISIANA  
 CITY OF MANDEVILLE  
 MARILYN DRIVE

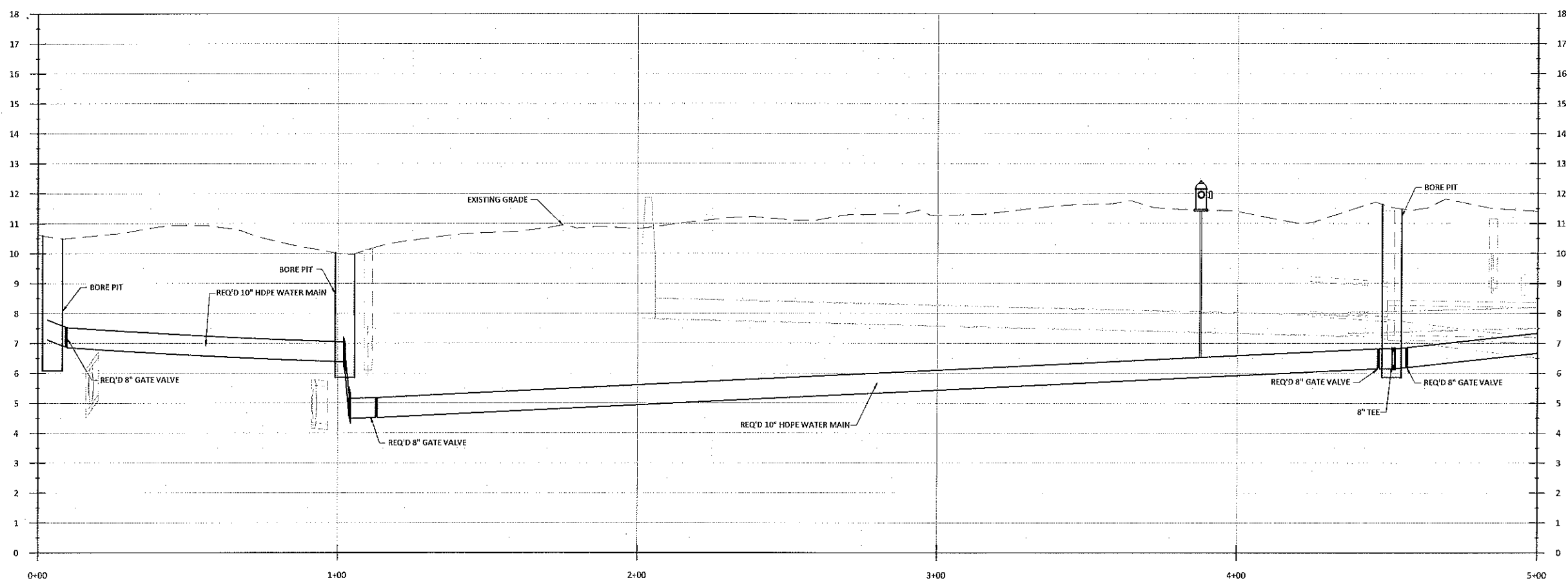

REVISIONS

NO.	DATE	APP'D



**Kyle Associates, LLC**  
 Planning, Engineering, and Landscape Architecture  
 638 Village Lane N., Mandeville, LA 70471 • 985.773.3377

SHEET NO.  
**C2.1**

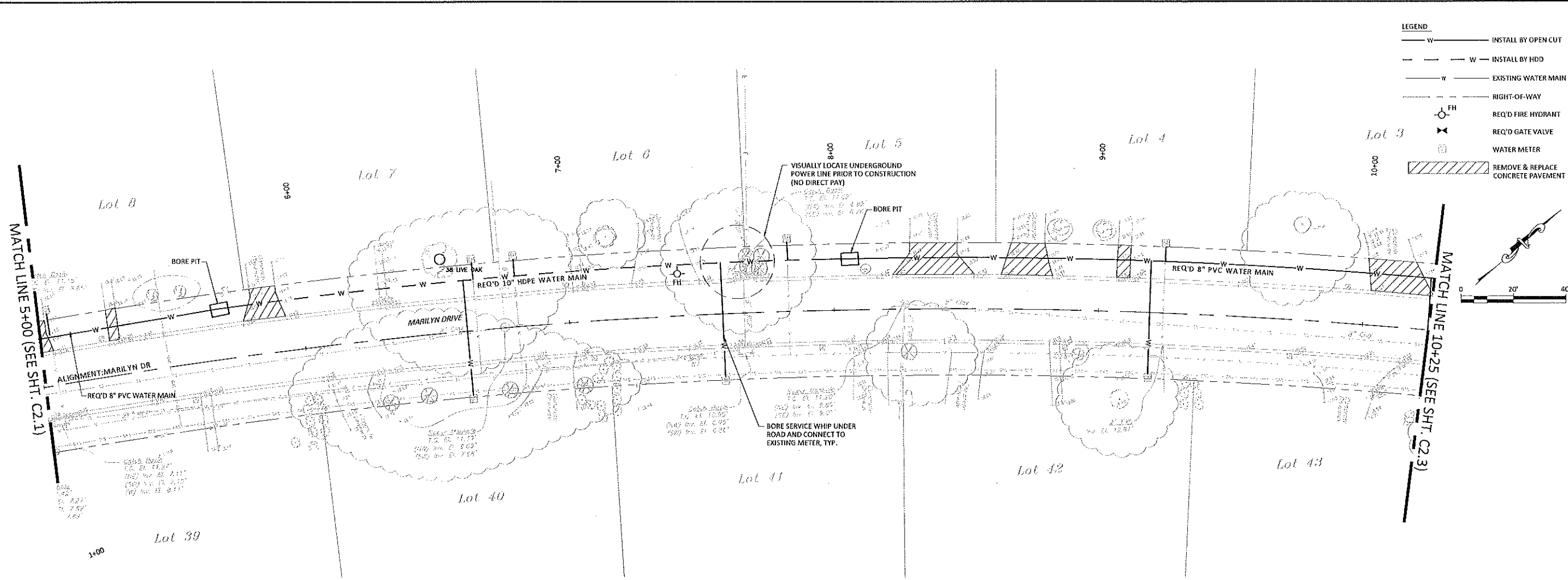

**LEGEND**

— W —	INSTALL BY OPEN CUT
- - - W - - -	INSTALL BY HDD
— W —	EXISTING WATER MAIN
- - -	RIGHT-OF-WAY
⊙ FH	REQ'D FIRE HYDRANT
⊗	REQ'D GATE VALVE
⊙	WATER METER
▨	REMOVE & REPLACE CONCRETE PAVEMENT

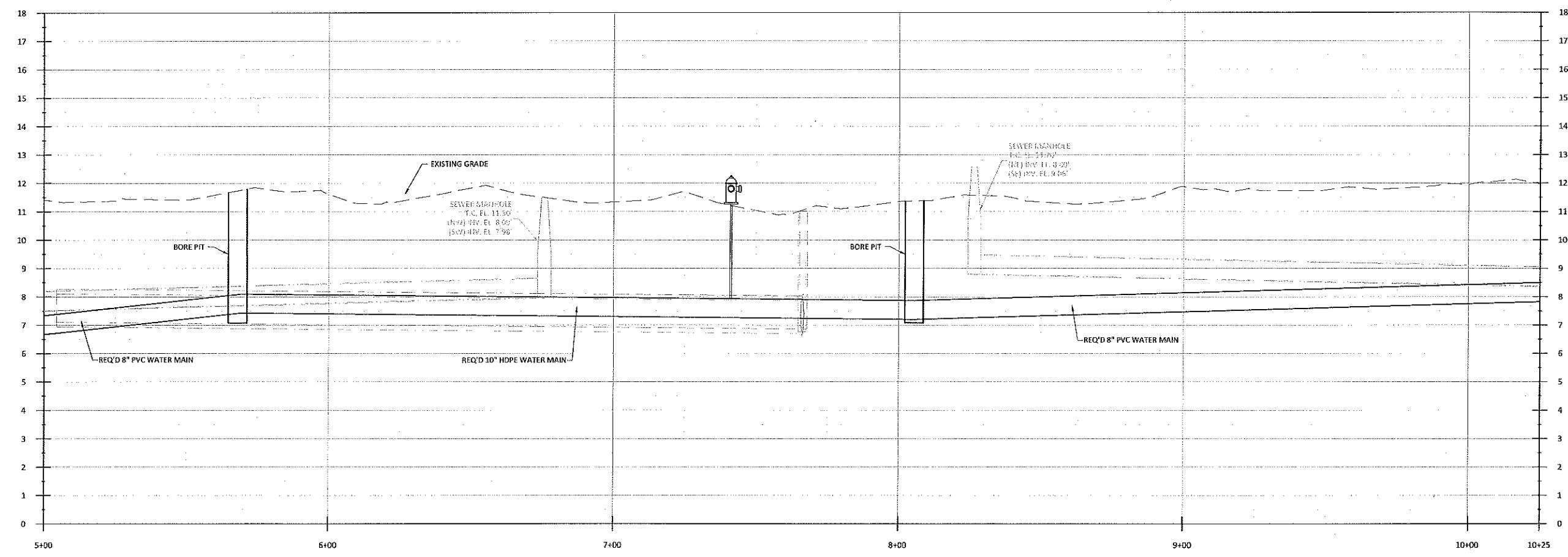
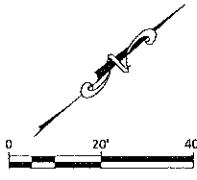

CADD FILE NAME:  
18001-2018V.dwg

DESIGNED BY: KMD	DRAWN BY: BAF	CHECKED BY: KMD	JOB NO. 18001
SCALE: (20x4) 1" = 20'	SCALE: (10x7) 1" = 40'	DATE: DEC. 2018	

**NEW GOLDEN SHORES  
WATERMAIN REPLACEMENT**

MANDERVILLE, LOUISIANA  
CITY OF MANDERVILLE

MARILYN DRIVE

NO.	DATE	REVISIONS	APP'D



**Kyle Associates, LLC**  
Planning, Engineering, and Landscape Architecture  
638 Village Lane N. • Mandeville, LA 70471 • 985.777.9377

SHEET NO.  
**C2.2**

Plot Date: Tuesday, December 04, 2018 4:16:43 PM

User: Gwes, Leaher

File: H:\2018\18001 - New Golden Shores Water Main Replacement\Drawings\Civil\18001-2018V.dwg

**LEGEND**

— W —	INSTALL BY OPEN CUT
- - - W - - -	INSTALL BY HDD
— W —	EXISTING WATER MAIN
—	RIGHT-OF-WAY
⊙ FH	REQ'D FIRE HYDRANT
⊗	REQ'D GATE VALVE
⊙	WATER METER
▨	REMOVE & REPLACE CONCRETE PAVEMENT

CADD FILE NAME:  
18001-2018V.dwg

DESIGNED BY:	KMD
DRAWN BY:	BAF
CHECKED BY:	KMD
JOB NO.:	18001

SCALE: (20x34)  
1" = 20'

SCALE: (10x17)  
1" = 40'

DATE: DEC. 2018

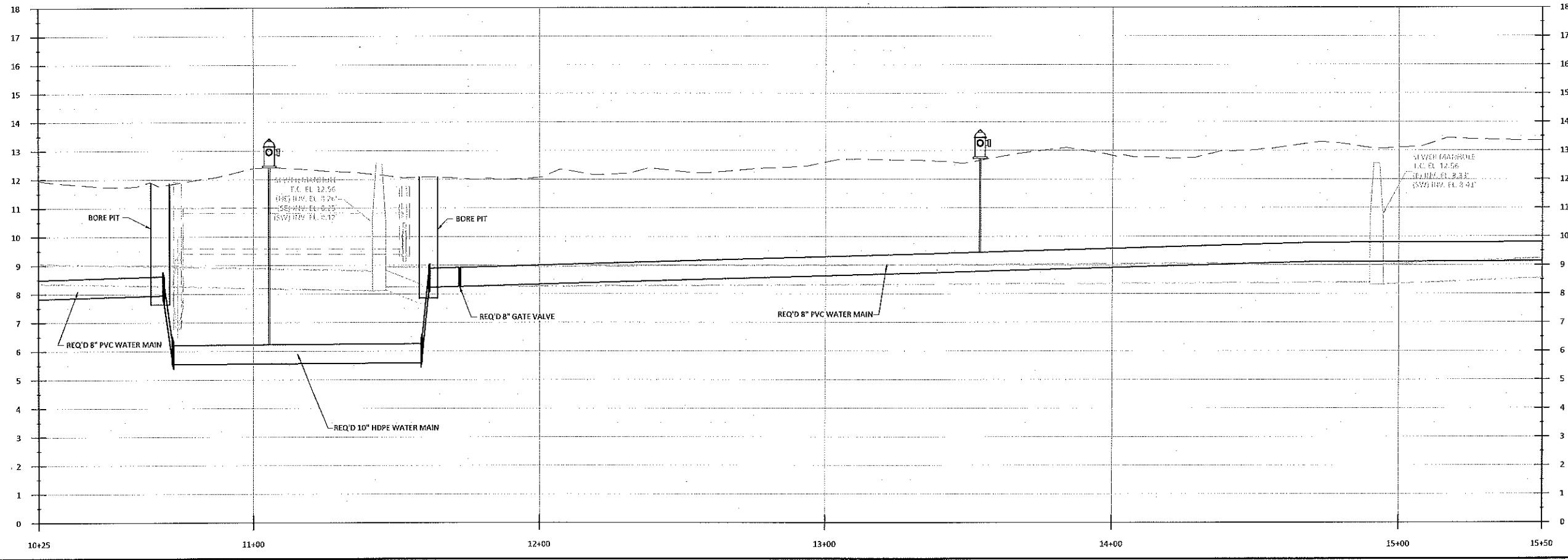
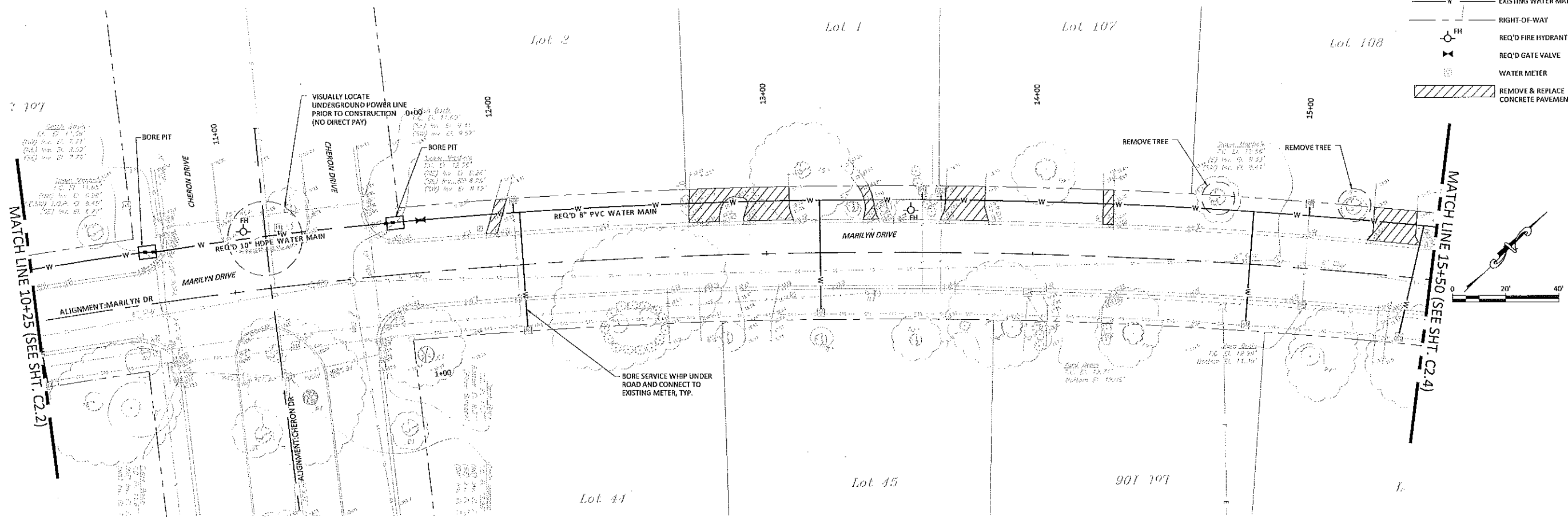

**NEW GOLDEN SHORES  
WATERMAIN REPLACEMENT**

MANDRVILLE, LOUISIANA  
CITY OF MANDRVILLE

MARILYN DRIVE

REVISIONS

NO.	DATE	APP'D



**Kyle Associates, LLC**  
Planning, Engineering, and Landscape Architecture  
628 Village Lane N., Mandeville, LA 70471 • 985.772.9377

SHEET NO.  
**C2.3**

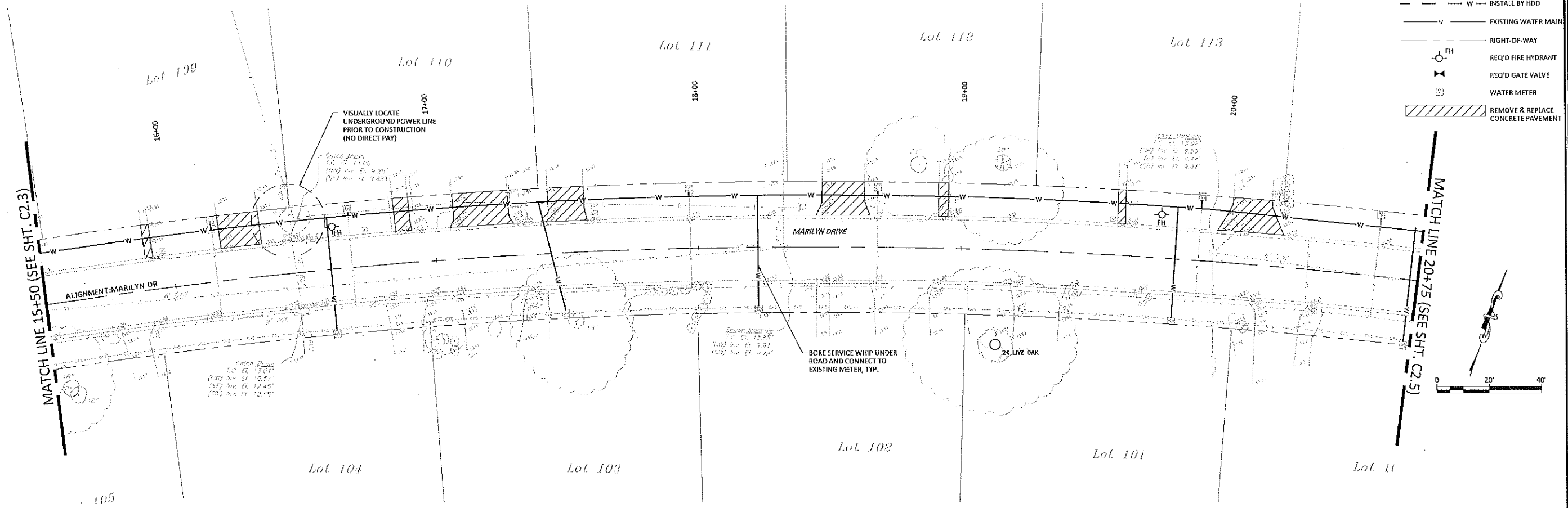

**LEGEND**

- W — INSTALL BY OPEN CUT
- W — INSTALL BY HDD
- W — EXISTING WATER MAIN
- — RIGHT-OF-WAY
- FH — REQ'D FIRE HYDRANT
- X — REQ'D GATE VALVE
- — WATER METER
- ▨ — REMOVE & REPLACE CONCRETE PAVEMENT

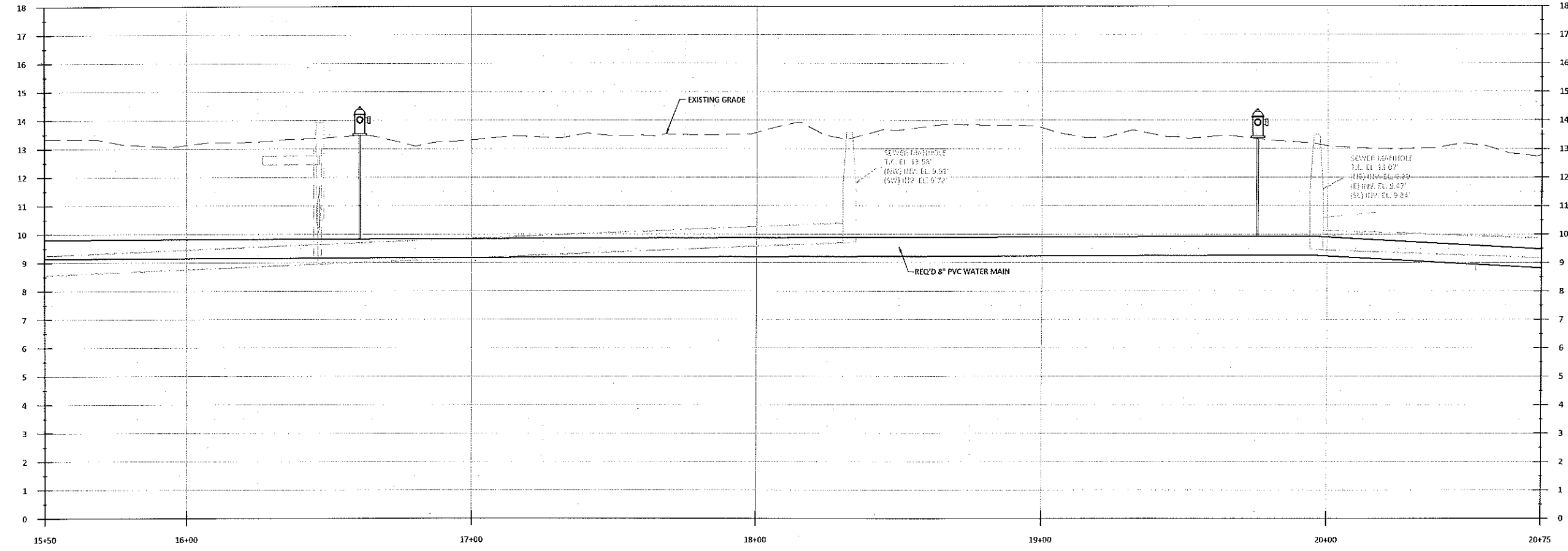
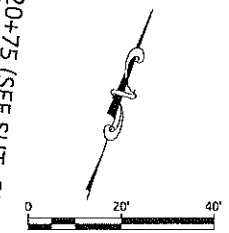

CADD FILE NAME: 18001-2018V.dwg

DESIGNED BY: KMD	DRAWN BY: BAF	CHECKED BY: KMD	JOB NO. 18001
SCALE: (20x4) 1" = 20'	SCALE: (11x17) 1" = 40'	DATE: DEC. 2018	

**NEW GOLDEN SHORES WATERMAIN REPLACEMENT**  
 MANDEVILLE, LOUISIANA  
 CITY OF MANDEVILLE  
 MARILYN DRIVE

NO.	DATE	REVISIONS	APP'D



**Kyle Associates, LLC**  
 Planning, Engineering, and Landscape Architecture  
 528 Village Lane N. • Mandeville, LA 70471 • 985.772.9377

Plot Date: Tuesday, December 04, 2018 4:37:51 PM

User: Gwen Lafrier

File: N:\2018\18001 - New Golden Shores Water Main Replacement\Drawings\Civil\18001-2018V.dwg

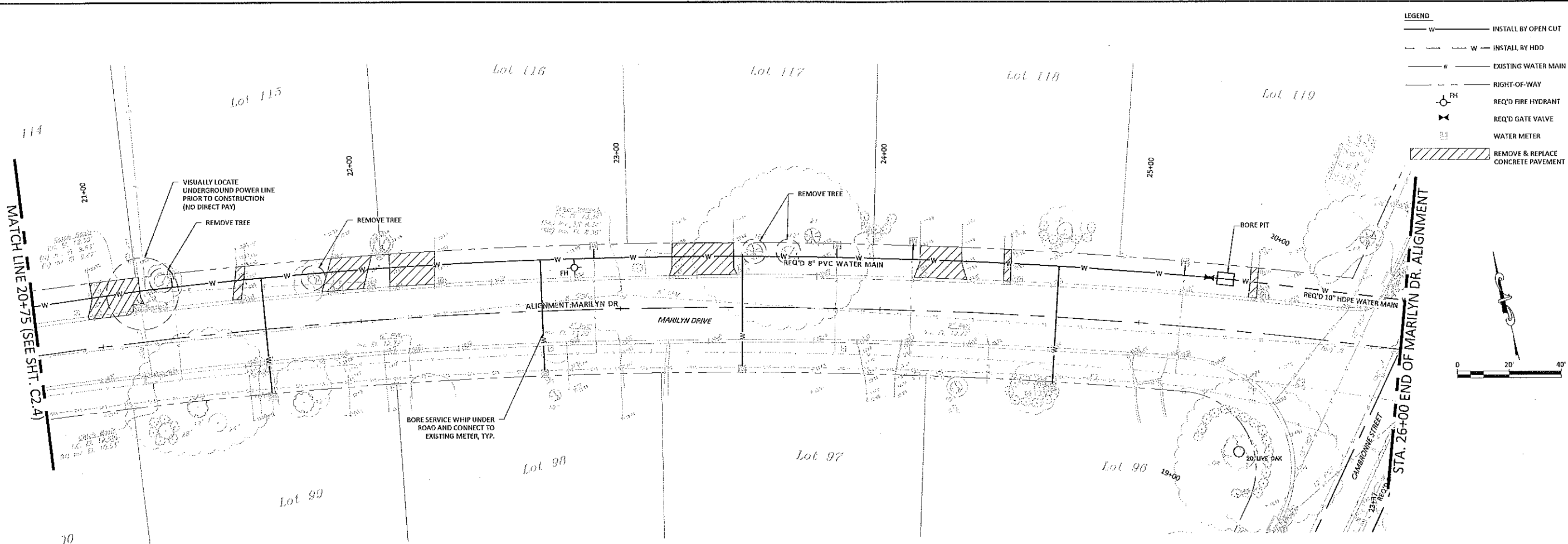

**LEGEND**

W	INSTALL BY OPEN CUT
W	INSTALL BY HDD
W	EXISTING WATER MAIN
---	RIGHT-OF-WAY
FH	REQ'D FIRE HYDRANT
X	REQ'D GATE VALVE
W	WATER METER
///	REMOVE & REPLACE CONCRETE PAVEMENT

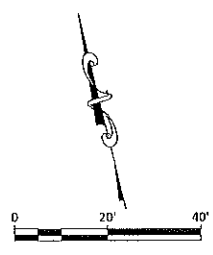

**DESIGNED BY:** KMD  
**SCALE:** 1" = 20'  
**DRAWN BY:** BAF  
**CHECKED BY:** KMD  
**DATE:** DEC. 2018  
**JOB NO.:** 18001

**NEW GOLDEN SHORES WATERMAIN REPLACEMENT**  
 MANDEVILLE, LOUISIANA  
 CITY OF MANDEVILLE  
 MARILYN DRIVE

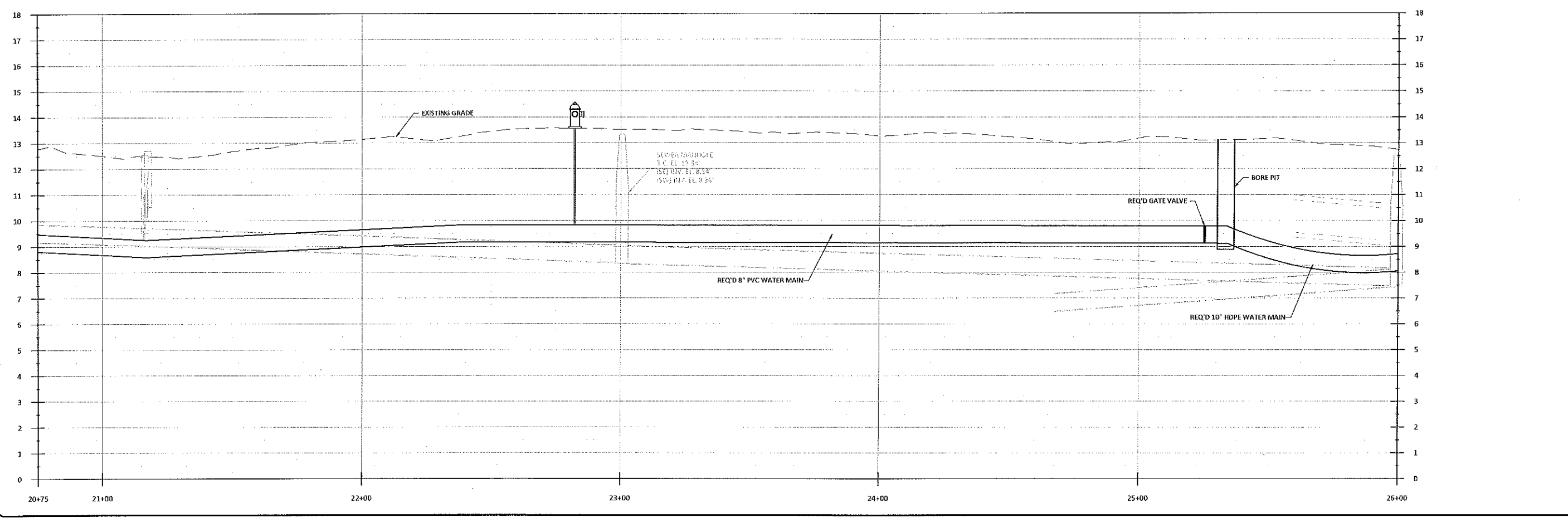

**REVISIONS**

NO.	DATE	APP'D



**Kyle Associates, LLC**  
 Planning, Engineering, and Landscape Architecture  
 618 Village Lane N., Mandeville, LA 70471 • 985.772.9377

**SHEET NO.**  
 C2.5

Plot Date: Tuesday, December 04, 2018 4:18:13 PM

User: Owen Ladner

File: N:\2018\18001 - New Golden Shores Water Main Replacement\Drawings\Civil\18001-2018V.dwg

**LEGEND**

— W —	INSTALL BY OPEN CUT
- - - W - - -	INSTALL BY HDD
— W —	EXISTING WATER MAIN
—	RIGHT-OF-WAY
○ FH	REQ'D FIRE HYDRANT
⊗	REQ'D GATE VALVE
○	WATER METER
▨	REMOVE & REPLACE CONCRETE PAVEMENT

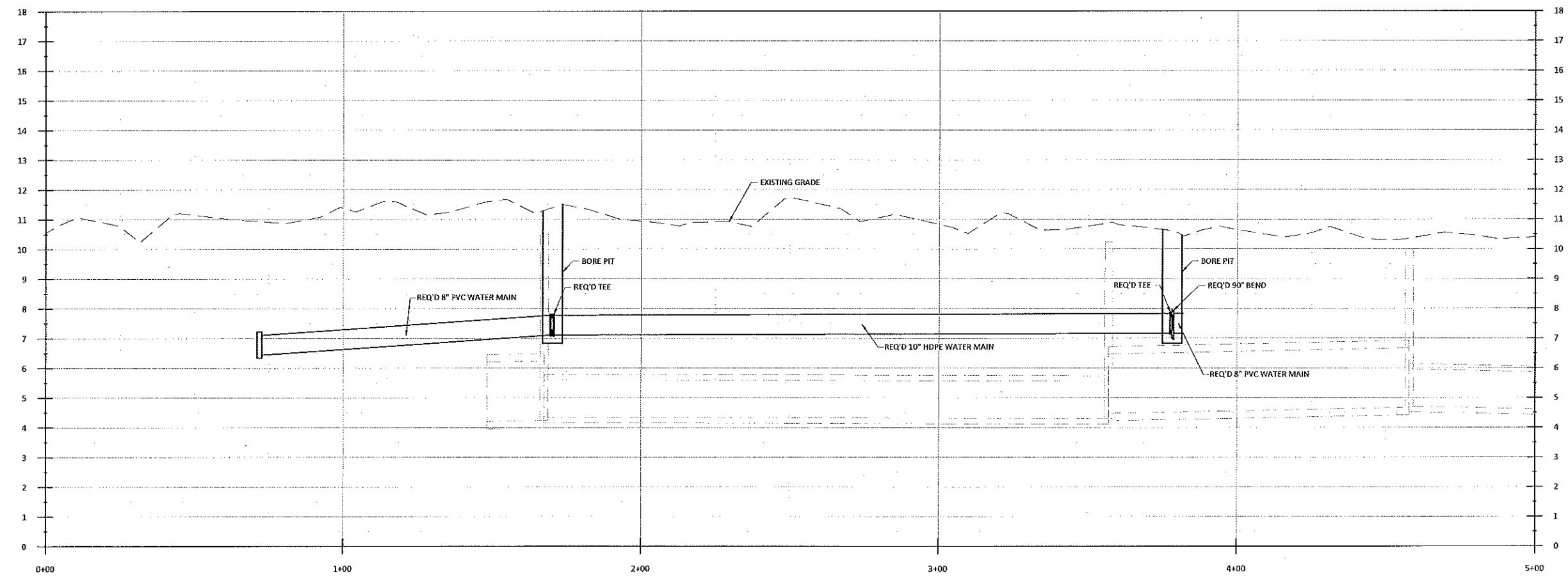
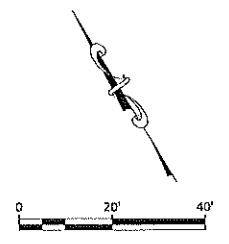
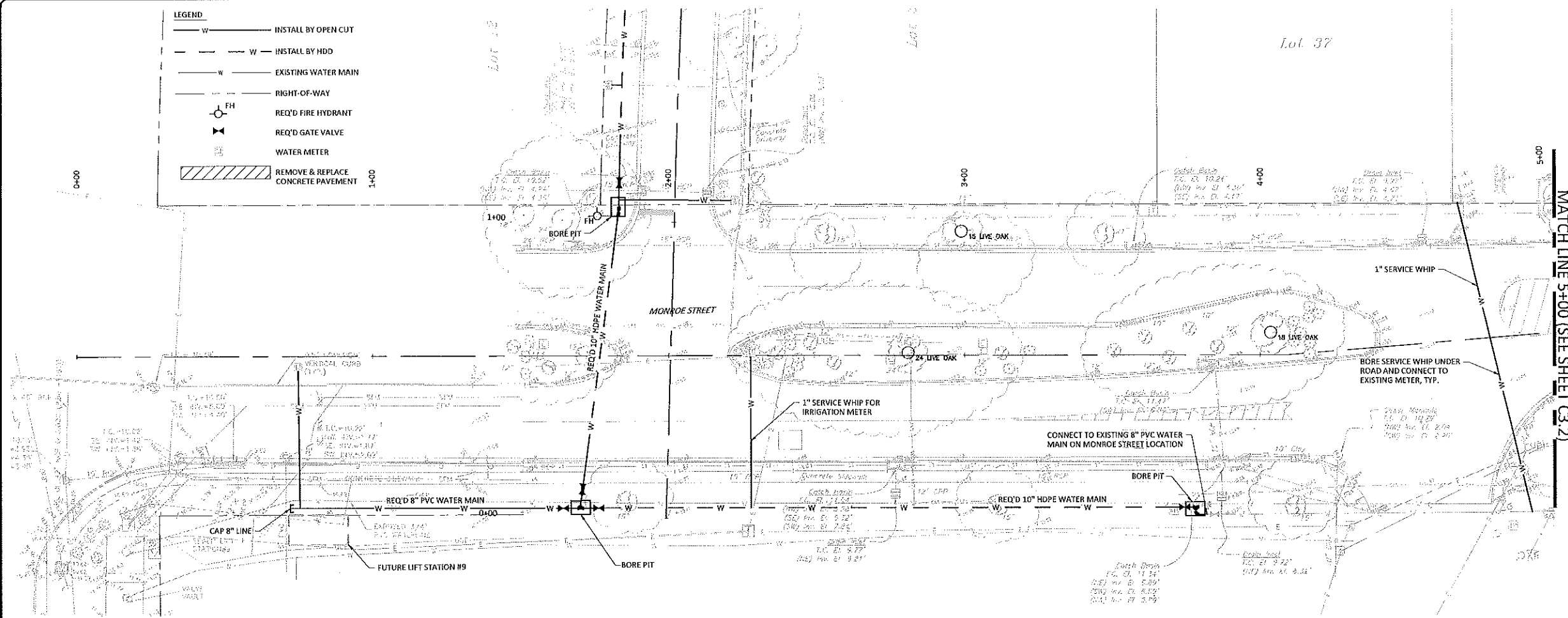

CADD FILE NAME:  
18001-2018V.dwg

DESIGNED BY: KMD	DRAWN BY: BAF	CHECKED BY: KMD	JOB NO. 18001
SCALE: (20x4) 1" = 20'	SCALE: (1x47) 1" = 40'	DATE DEC. 2018	

**NEW GOLDEN SHORES  
WATERMAIN REPLACEMENT**  
MANDEVILLE, LOUISIANA  
CITY OF MANDEVILLE  
MONROE STREET

NO. DATE REVISIONS



SHEET NO.  
**C3.1**

Plot Date: Tuesday, December 04, 2018 4:19:04 PM

User: Gwen Ladner

File: N:\2018\18001 - New Golden Shores Water Main Replacement\Drawings\Civil\18001-202.RV.dwg

CADD FILE NAME:  
18001-2018V.dwg

DESIGNED BY:  
KMD

DRAWN BY:  
BAF

CHECKED BY:  
KMD

JOB NO.  
18001

DATE  
DEC. 2018

SCALE (20x4)  
1" = 20'

SCALE (11x17)  
1" = 40'

SCALE (8.5x11)  
1" = 40'

DATE  
DEC. 2018

JOB NO.  
18001

MANDVILLE, LOUISIANA  
CITY OF MANDVILLE

MONROE STREET

NEW GOLDEN SHORES  
WATERMAIN REPLACEMENT

MONROE STREET

APP'D

REVISIONS

NO. DATE

DATE

DATE

DATE

DATE

DATE

DATE

DATE

DATE

DATE

DATE

DATE

DATE

DATE

DATE

DATE

DATE

DATE

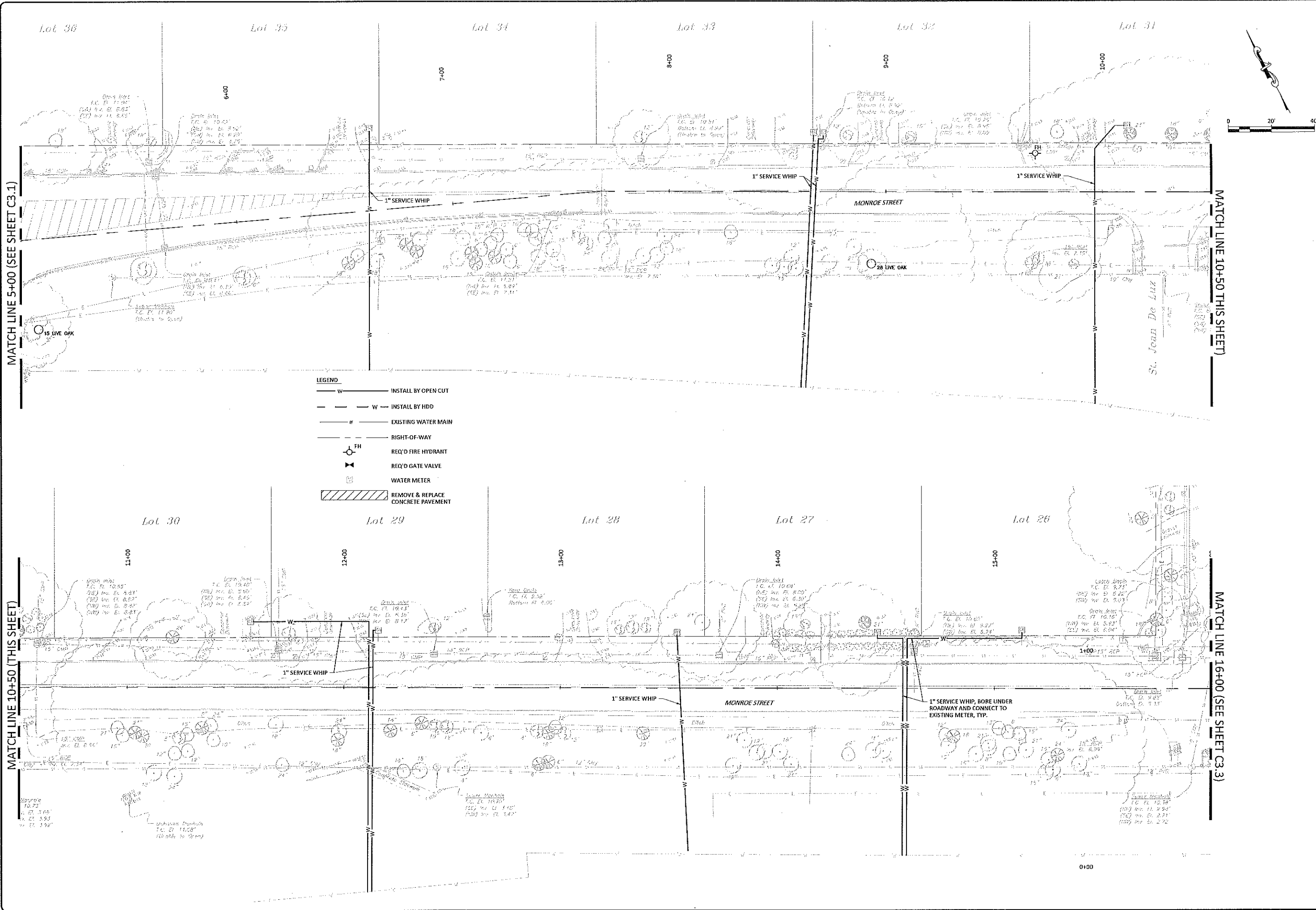

MATCH LINE 5+00 (SEE SHEET C3.1)

MATCH LINE 10+50 THIS SHEET

MATCH LINE 10+50 (THIS SHEET)

MATCH LINE 16+00 (SEE SHEET C3)

SHEET NO.

C3.2

**Kyle Associates, LLC**  
 Planning, Engineering, and Landscape Architecture  
 628 Village Lane N., Mandeville, LA 70071 • 985.727.7977

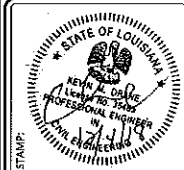



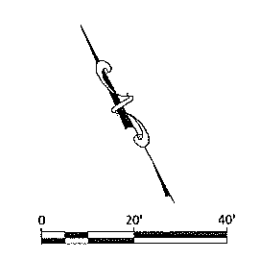
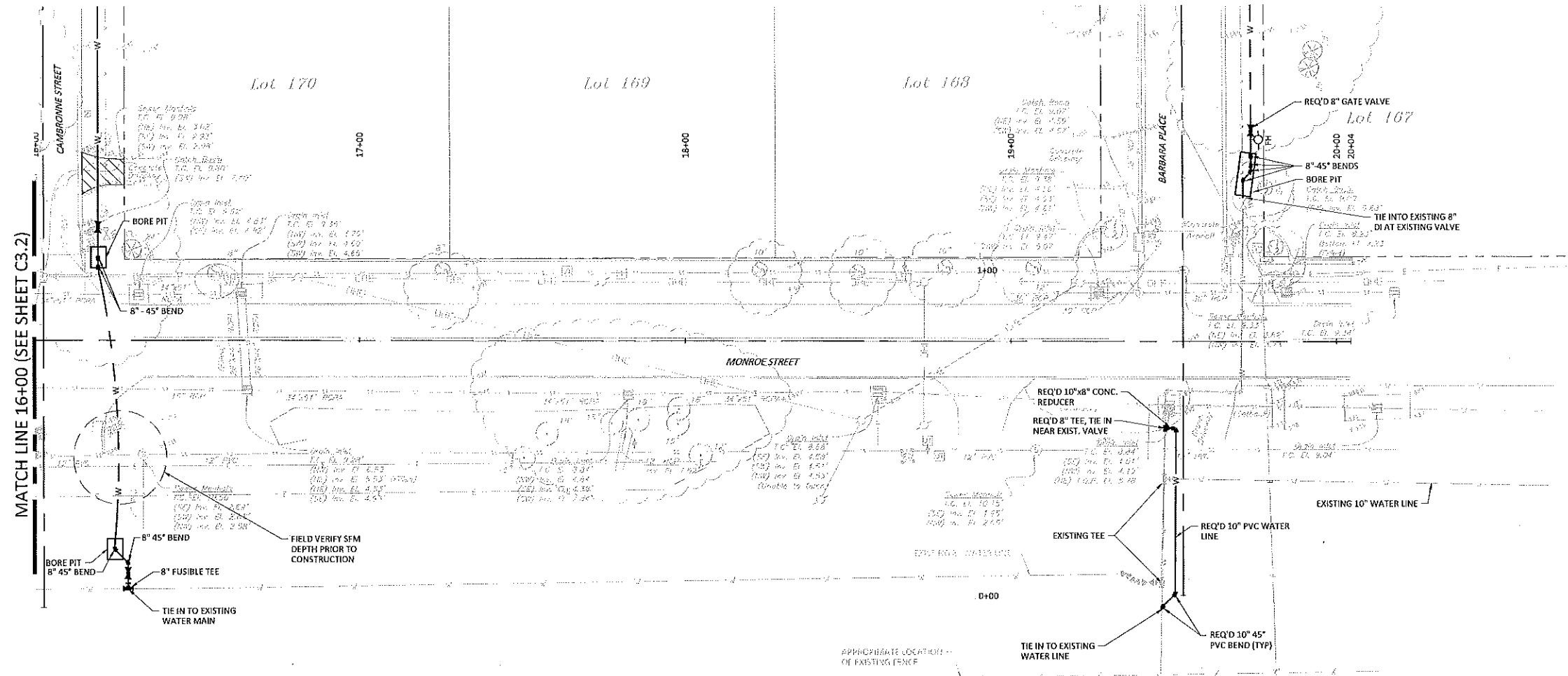

**LEGEND**

- W — INSTALL BY OPEN CUT
- W — INSTALL BY HDD
- W — EXISTING WATER MAIN
- — RIGHT-OF-WAY
- FH — REQ'D FIRE HYDRANT
- ⊗ — REQ'D GATE VALVE
- ⊗ — WATER METER
- ▨ — REMOVE & REPLACE CONCRETE PAVEMENT

CADD FILE NAME:  
18001-2018V.dwg

DESIGNED BY: KMD	SCALE: (20x4) 1" = 20'
DRAWN BY: BAF	SCALE: (1x47) 1" = 40'
CHECKED BY: KMD	DATE: DEC. 2018
JOB NO. 18001	

**NEW GOLDEN SHORES  
WATERMAIN REPLACEMENT**  
MANDERVILLE, LOUISIANA  
CITY OF MANDERVILLE  
MONROE STREET

NO.	DATE	REVISIONS	APP'D.

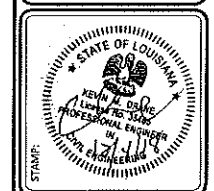

**Kyle Associates, LLC**  
Planning, Engineering, and Landscape Architecture  
638 Village Lane N., Manderville, LA 70471 • 866.727.9277

SHEET NO.  
**C3.3**

Plot Date: Tuesday, December 04, 2018 4:20:04 PM

User: Gwen Lafair

File: N:\2018\18001 - New Golden Shores Water Main Replacement\Drawings\Civil\18001-2018V.dwg

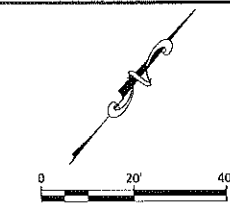
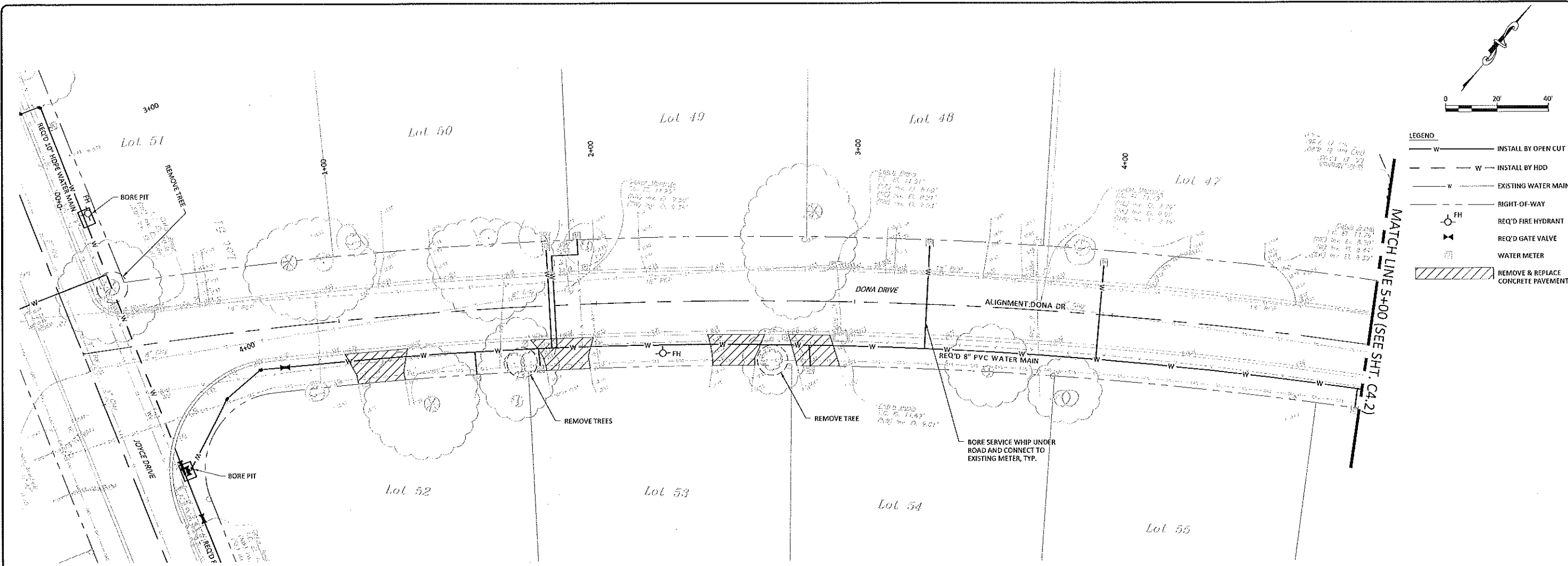

**LEGEND**

W	INSTALL BY OPEN CUT
W	INSTALL BY HDD
W	EXISTING WATER MAIN
---	RIGHT-OF-WAY
FH	REQ'D FIRE HYDRANT
X	REQ'D GATE VALVE
M	WATER METER
///	REMOVE & REPLACE CONCRETE PAVEMENT

CADD FILE NAME: 18001-2018V.dwg	
DESIGNED BY: KMD	SCALE: (20x4) 1" = 20'
DRAWN BY: BAF	SCALE: (34x7) 1" = 40'
CHECKED BY: KMD	DATE: DEC. 2018
JOB NO. 18001	

**NEW GOLDEN SHORES  
WATERMAIN REPLACEMENT**  
 MANDEVILLE, LOUISIANA  
 CITY OF MANDEVILLE  
 DONA DRIVE

NO.	DATE	REVISIONS	APP'D

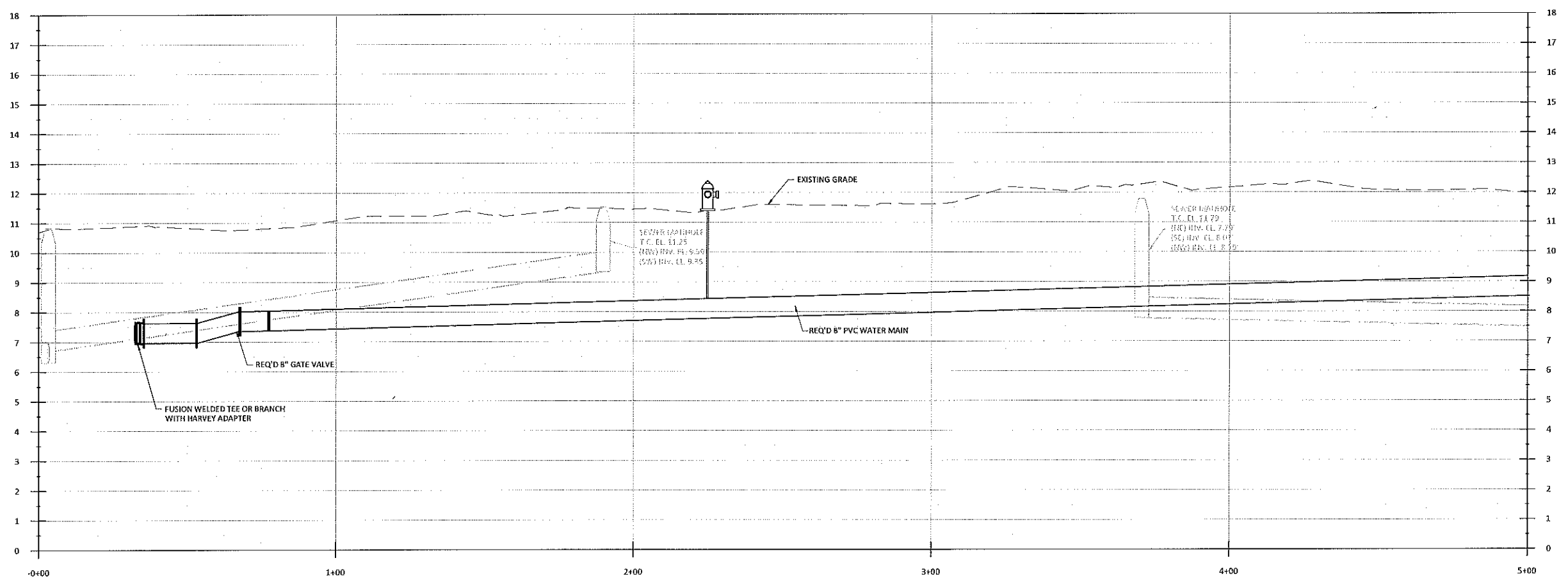

SHEET NO.  
**C4.1**

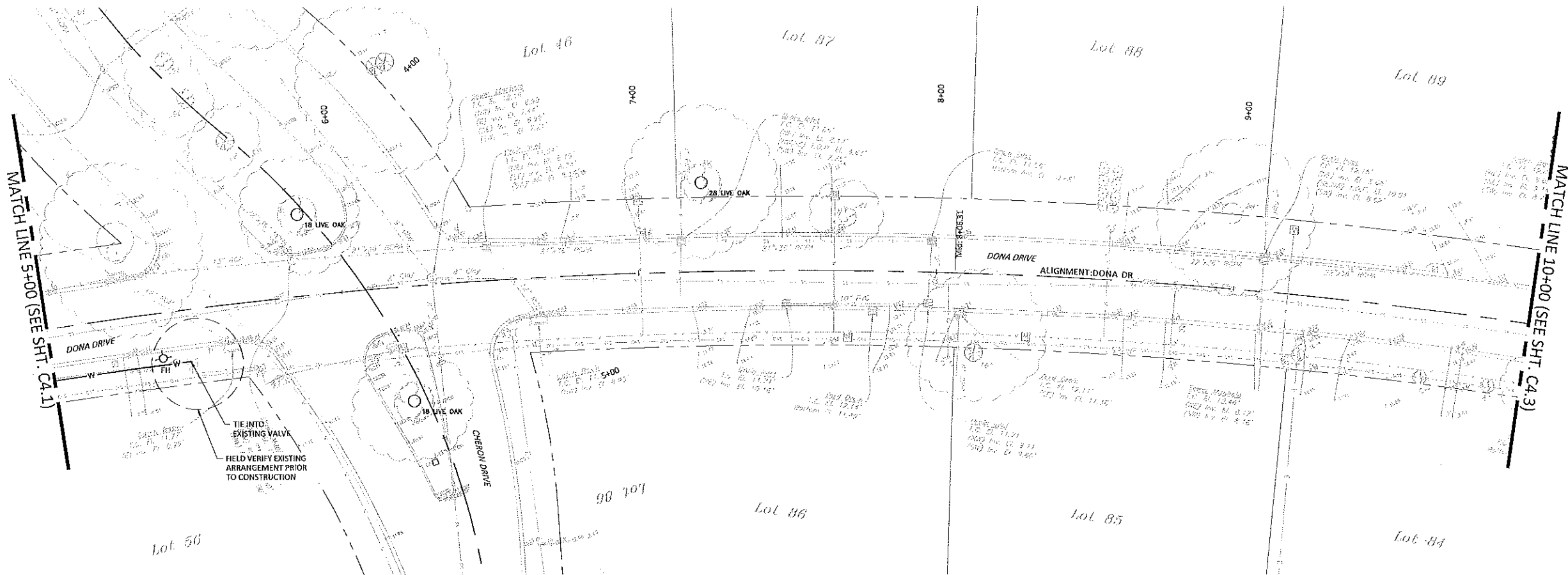

**LEGEND**

- W — INSTALL BY OPEN CUT
- - - W - - - INSTALL BY HDD
- W — EXISTING WATER MAIN
- - - RIGHT-OF-WAY
- FH
- ⊗
- ⊕
- ⊖
- ▨ REMOVE & REPLACE CONCRETE PAVEMENT

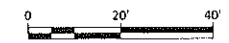

CADD FILE NAME: 18001-2018V.dwg	
DESIGNED BY: KMD	DRAWN BY: BAF
CHECKED BY: KMD	DATE: DEC. 2018
SCALE: (20x4) 1" = 20'	SCALE: (10x7) 1" = 40'
JOB NO.: 18001	

**NEW GOLDEN SHORES  
WATERMAIN REPLACEMENT**  
 MANDEVILLE, LOUISIANA  
 CITY OF MANDEVILLE  
 DONA DRIVE

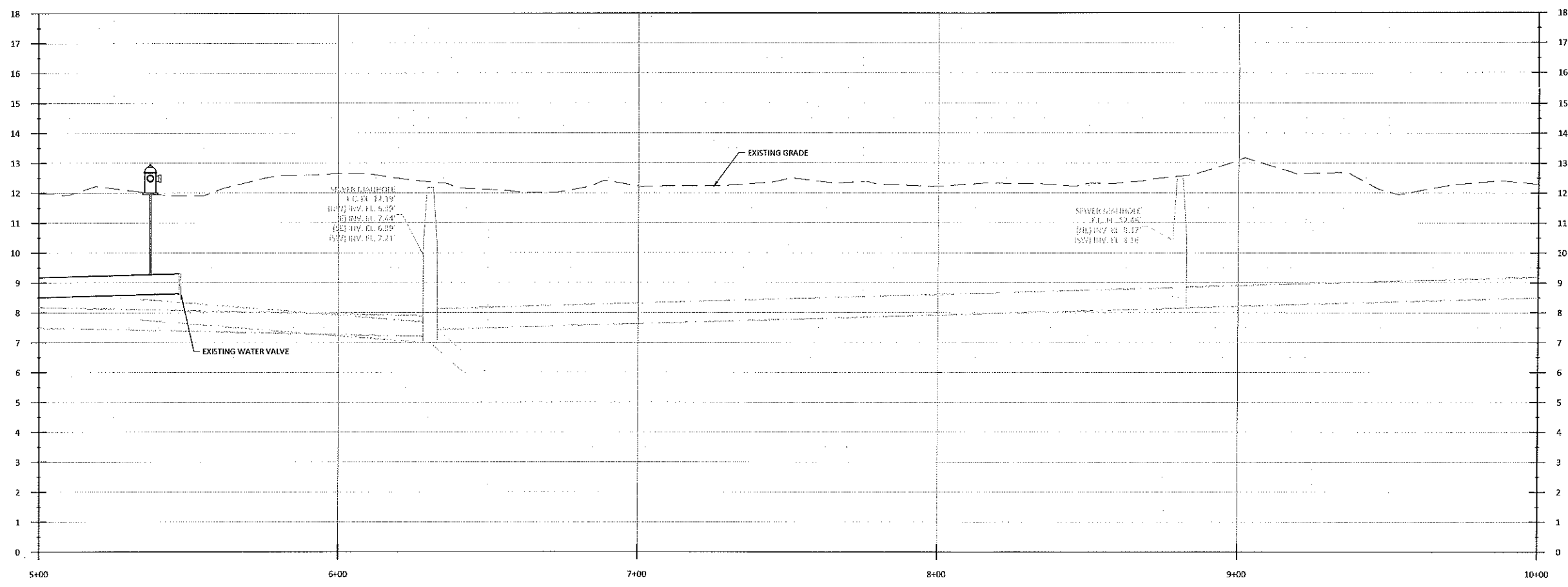

NO.	DATE	REVISIONS	APP'D



**Kyle Associates, LLC**  
 Planning, Engineering, and Landscape Architecture  
 638 Village Lake R. • Mandeville, LA 70471 • 985.772.9277

SHEET NO.  
**C4.2**

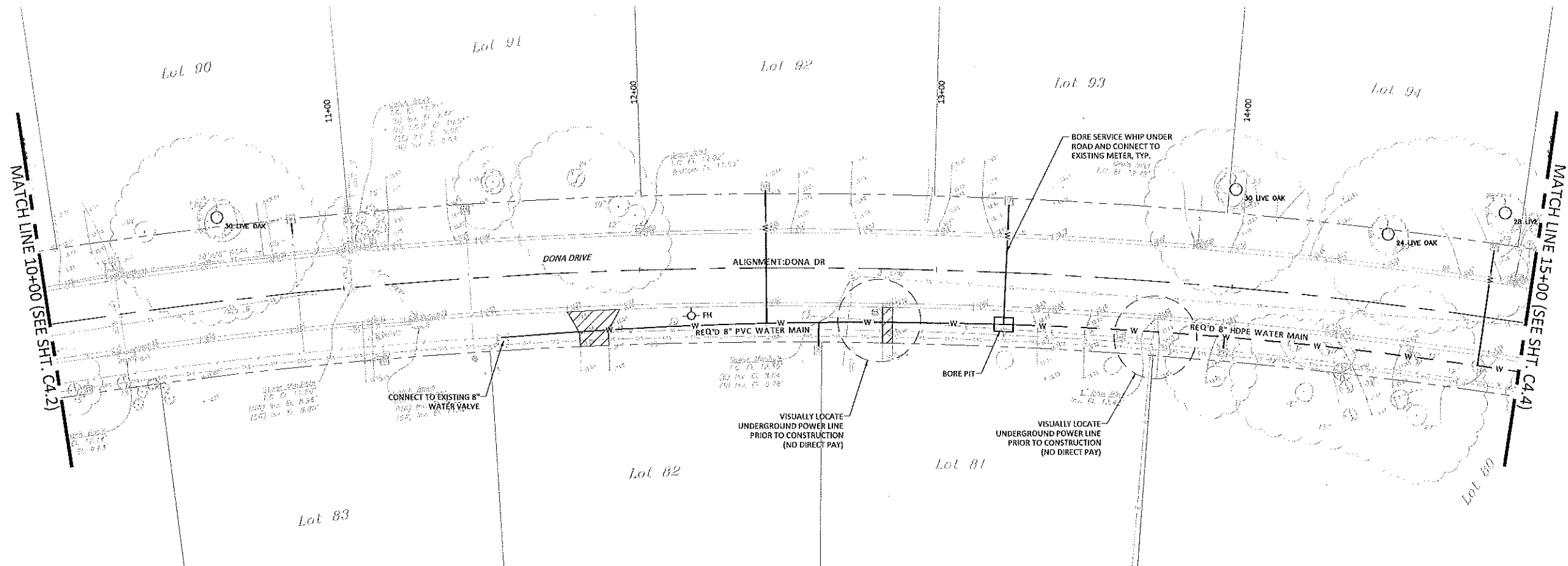

**LEGEND**

- W — INSTALL BY OPEN CUT
- W — INSTALL BY HDD
- W — EXISTING WATER MAIN
- — RIGHT-OF-WAY
- FH — REQ'D FIRE HYDRANT
- ⊗ — REQ'D GATE VALVE
- — WATER METER
- ▨ — REMOVE & REPLACE CONCRETE PAVEMENT

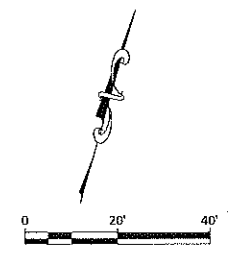

CADD FILE NAME: 18001-2018V.dwg	
DESIGNED BY: KMD	DRAWN BY: BAF
CHECKED BY: KMD	JOB NO. 18001
SCALE: (20x4) 1" = 20'	SCALE: (14x7) 1" = 40'
DATE: DEC. 2018	

**NEW GOLDEN SHORES  
WATERMAIN REPLACEMENT**  
MANDREVILLE, LOUISIANA  
CITY OF MANDREVILLE  
DONA DRIVE

NO.	DATE	REVISIONS	APP'D



**Kyle Associates, LLC**  
Planning, Engineering, and Landscape Architecture  
638 Village Lane N. • Mandreville, LA 70071 • 985.777.9377

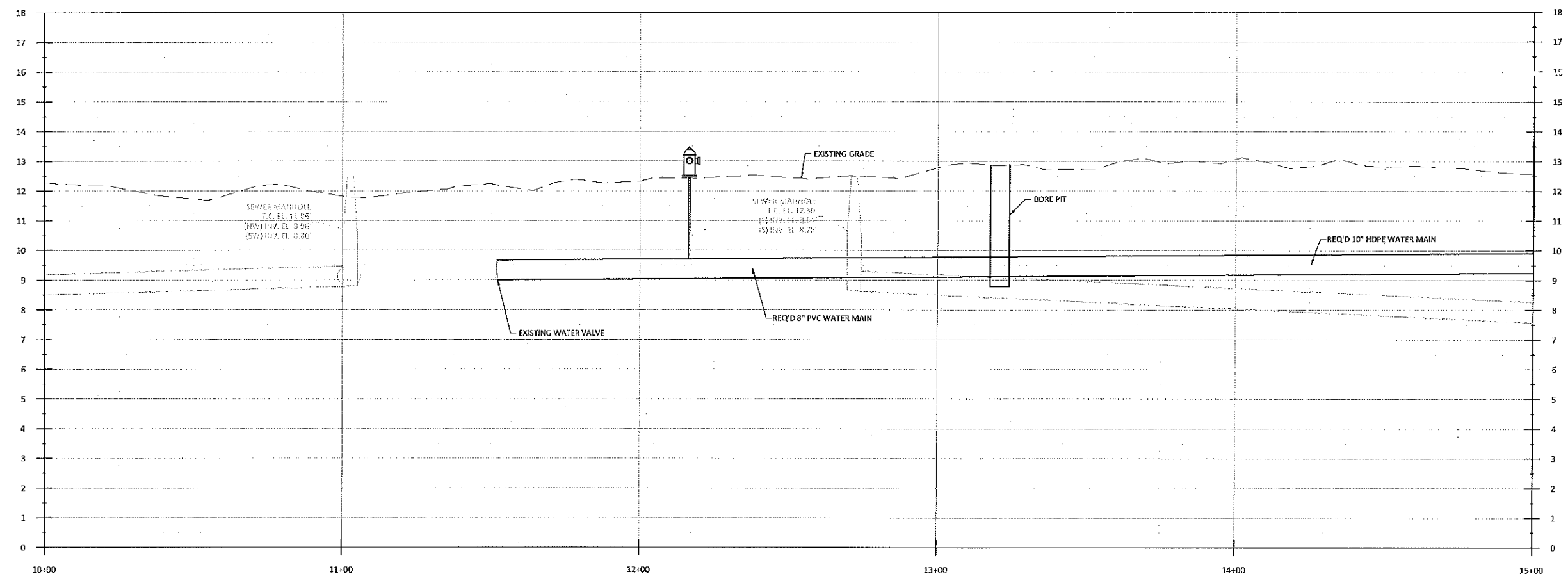

SHEET NO.  
**C4.3**