

TREE MITIGATION EXHIBIT

- THE PROJECT LANDSCAPE IS BUILT AROUND A STRUCTURE OF LIVE OAKS
- EXISTING TREES OF ALL TYPES WERE SAVED TO THE DEGREE POSSIBLE
- SOME OAK TREES WITHIN WOODED AREAS WILL NEED TO BE REMOVED
- 36 NEW LIVE OAKS WILL BE PLANTED TO PROVIDE SHADE AND STRUCTURE OVER THE SITE AND PARKING SPACES

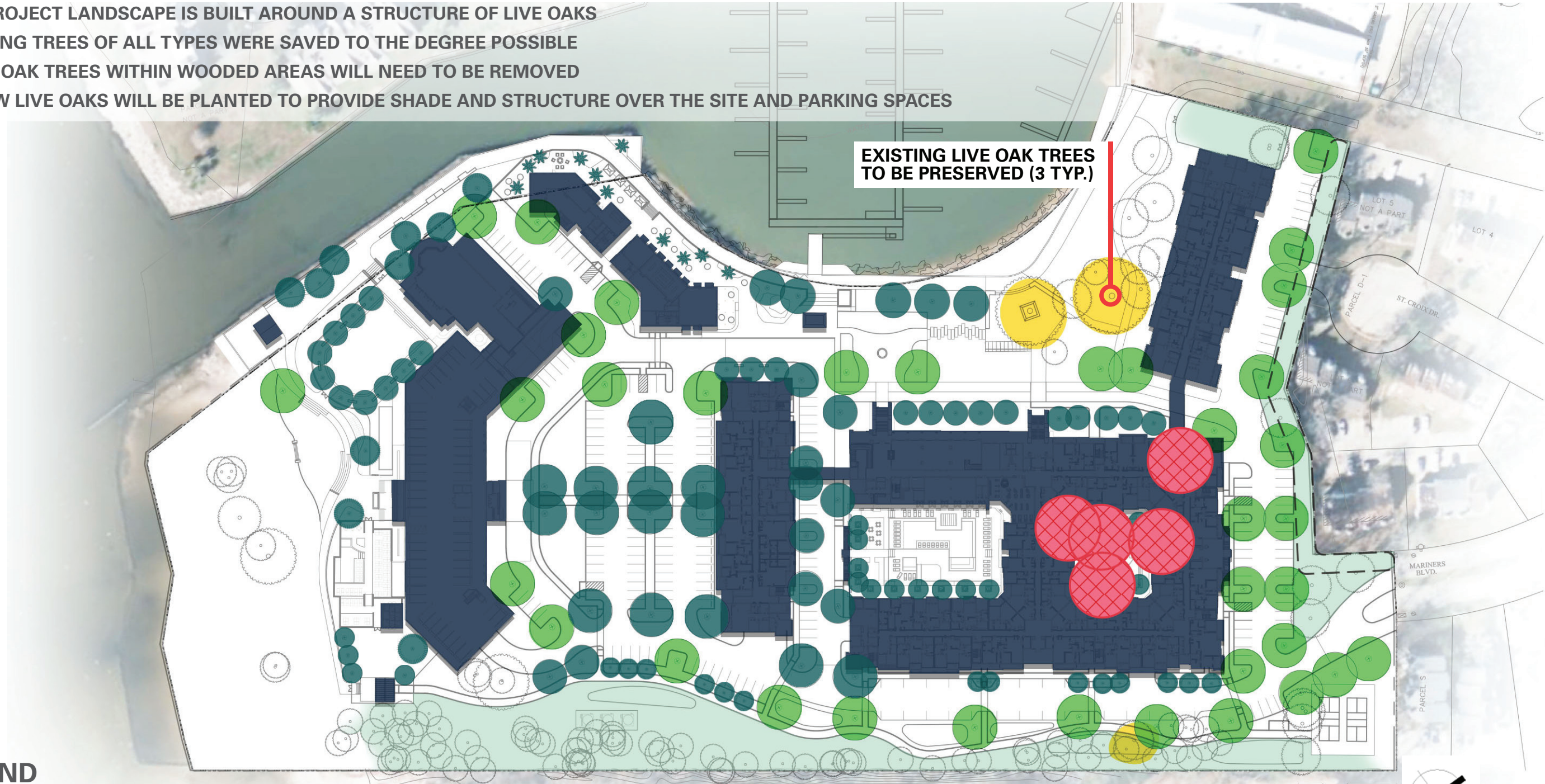

LEGEND

- 3** EXISTING LIVE OAK TREES (72" CALIPER) TO BE SAVED
- 5** EXISTING LIVE OAK TREES TO BE REMOVED
- 113** OTHER EXISTING TREES TO BE SAVED
(OAK, PINE, MAGNOLIA, HACKBERRY, CEDAR, TALLOW, & SWEETGUM)
- OTHER EXISTING TREES SAVED AREA
- 36** NEW LIVE OAKS TO BE PLANTED
- 106** OTHER TREE SPECIES TO BE PLANTED
- 142** TOTAL PROPOSED TREES TO BE PLANTED

